

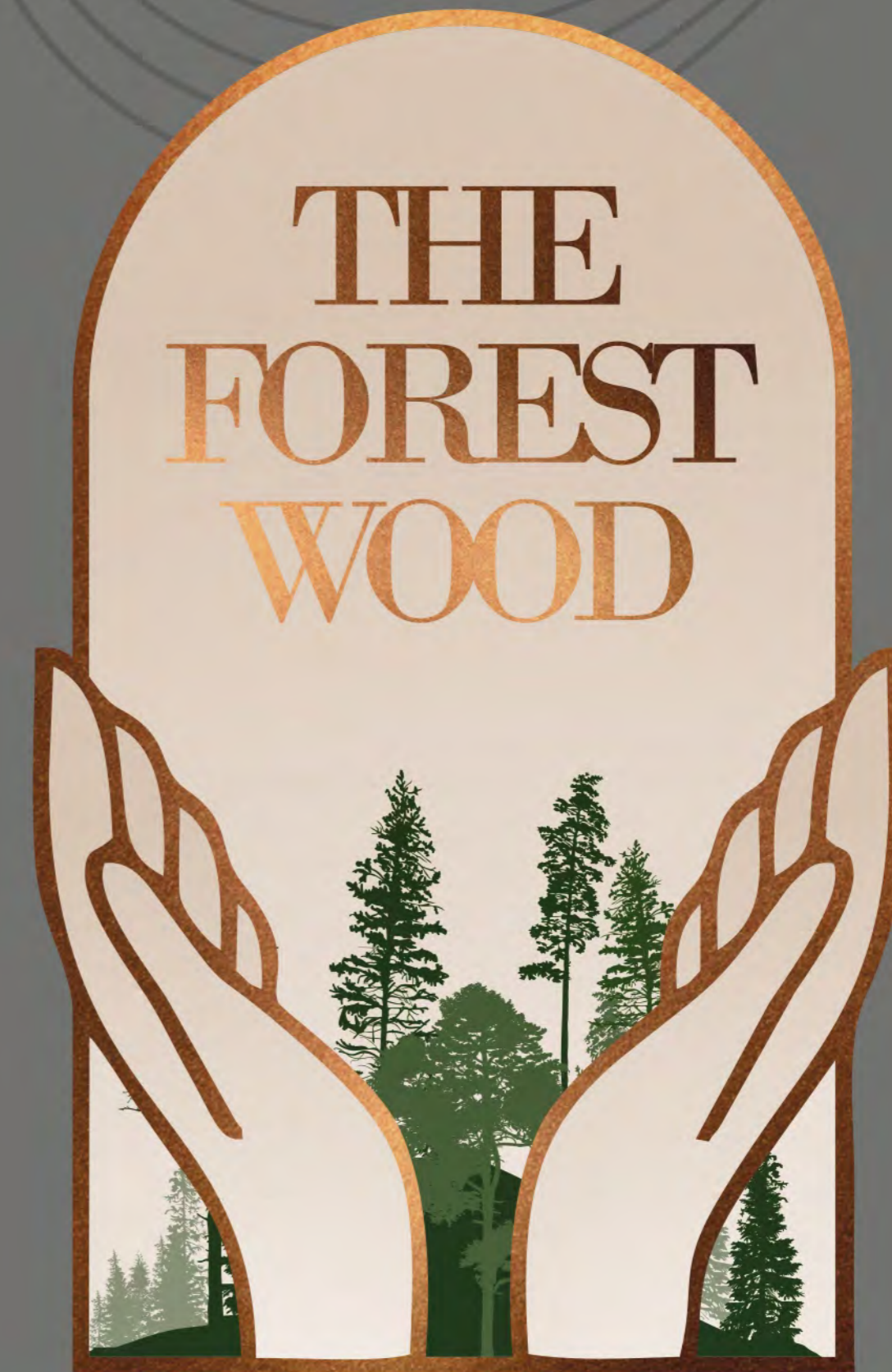

# THE FOREST WOOD



*It's the perfect, show that the love for a good interior that you have is so real. We bet you will be obsessed with everything about Duet's.*



GLOBE PANEL INDUSTRIES INDIA PVT. LTD  
AN ISO 9001 : 14001 CERTIFIED COMPANY  
E-mail : globepanel@gmail.com

CUSTOMER CARE:  
Toll Free No. : 18002701201  
Phone No. : 08199950343, 08222888544  
E-mail : customercare@globepanel.in



# ABOUT US

Globe Panel a technology-induced log of laminates is a distinctive platform providing a vast collection of laminates belonging to different categories. It has classic pieces having timeless in esse. It also has next-generation pieces having a contemporary feel. This catalog addresses nature better than all as it has some of the gorgeous pieces that imitate the beauty of wood to the fullest. Having them around can make you feel one with wilderness and poise altogether. Apart from that, there are certain pieces having the board is an assertion of inviting prime elegance into spaces. Not to miss out on one of the most loved finishes of the current time, matt, gl star also has an inclusion of striking matt finish laminates. The soft and subtle finish of matt is accompanied by pallid hues that narrate the tale of sobriety. The collection has also covered elements of glamour. All in all, it is a go-to almanac of surfaces decor elements having best of both the worlds.



# THE FOREST WOOD

*The sparkling artwork is sure to grab maximum eyeballs from all your guests when they enter your living room.*





# CONTENTS



01-20	<b>ULTRA GLOSS (UG)</b>	41-42	<b>TIK TOK (TK)</b>
21	<b>SPARKLE (SP-UG)</b>	43-44	<b>DIAMOND CUT (DC)</b>
22	<b>PLAIN METALLIC (UG)</b>	45	<b>BROKEN (BR)</b>
23-24	<b>SOLID ULTRA GLOSS (UG)</b>	46	<b>SPECKLE (SP)</b>
25-26	<b>MICRO ASH (MA)</b>	47	<b>LEATHER CUBE (LC)</b>
27-28	<b>CHANNEL ASH (CA)</b>	48	<b>THREAD BOX (TB)</b>
29-30	<b>NATURAL STONE (NS)</b>	49	<b>ANTIQUE MOSAIC (AM)</b>
31-32	<b>FEATHER WAVES (FW)</b>	50	<b>FUSION BOX (FB)</b>
33-34	<b>VENZA (VZ)</b>	51	<b>MOSAIC STAR (MS)</b>
35-36	<b>HAMMER STONE (HS)</b>	52	<b>MAGIC MAZE (MM)</b>
37-38	<b>ORCHID SQUARE (OS)</b>	53-56	<b>SUPER MATT (SMT)</b>
39-40	<b>ASH (ASH)</b>	57-72	<b>WOOD GRAINS (SF)</b>
		73-74	<b>SOLID COLORS (SF)</b>



# ULTRA GLOSS (UG)

## REVEL OF NATURALLY



While Mirror Gloss doesn't have a too bright look, it does have a very glossy effect.



520-UG

BLUE



9053-UG

PAINT WOOD



# ULTRA GLOSS (UG)



9060-UG

BLACK MARBLE



9059-UG

WHITE MARBLE

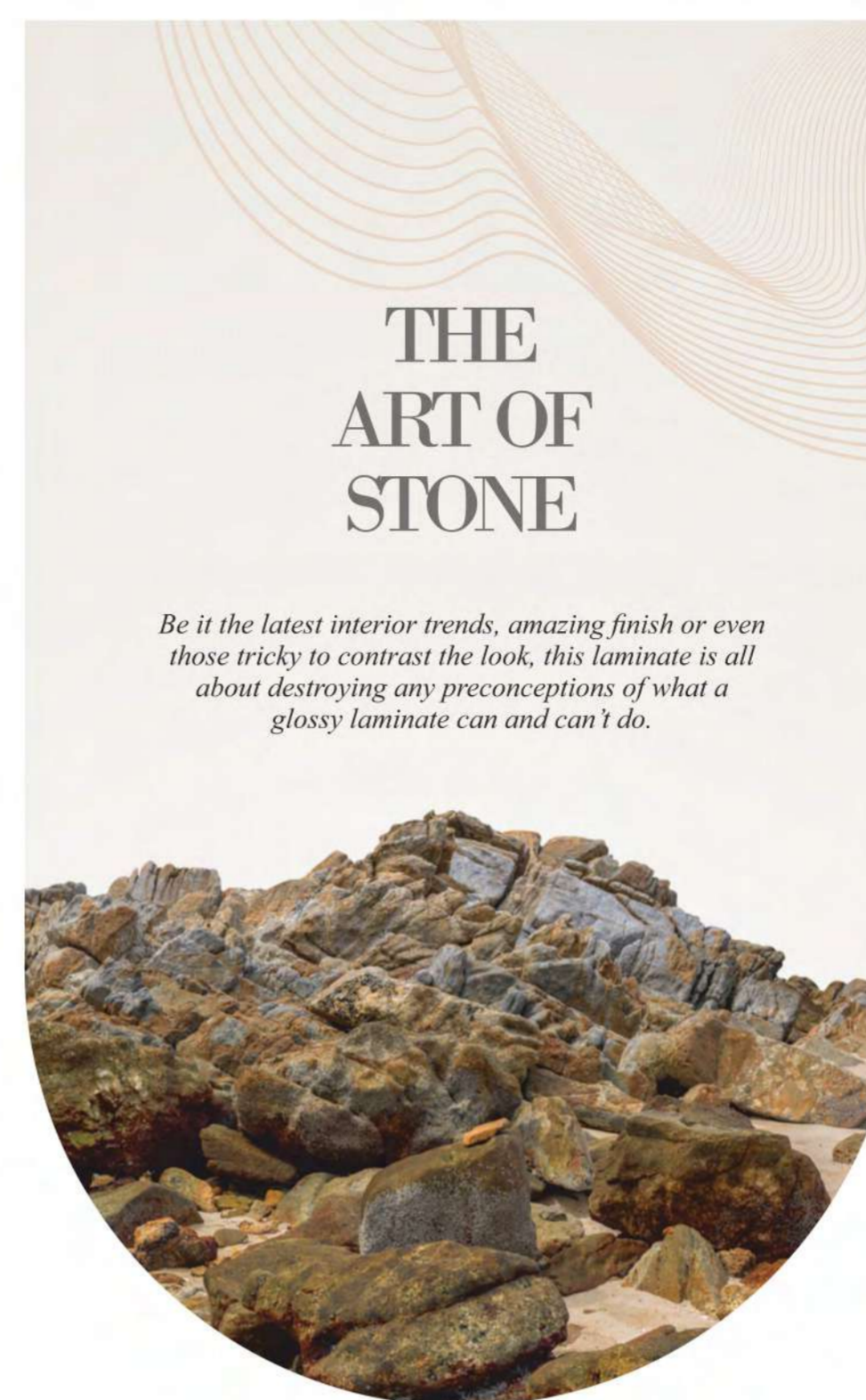

9069-UG

CREAM OPAL STONE



9068-UG

SALT & PEPPER

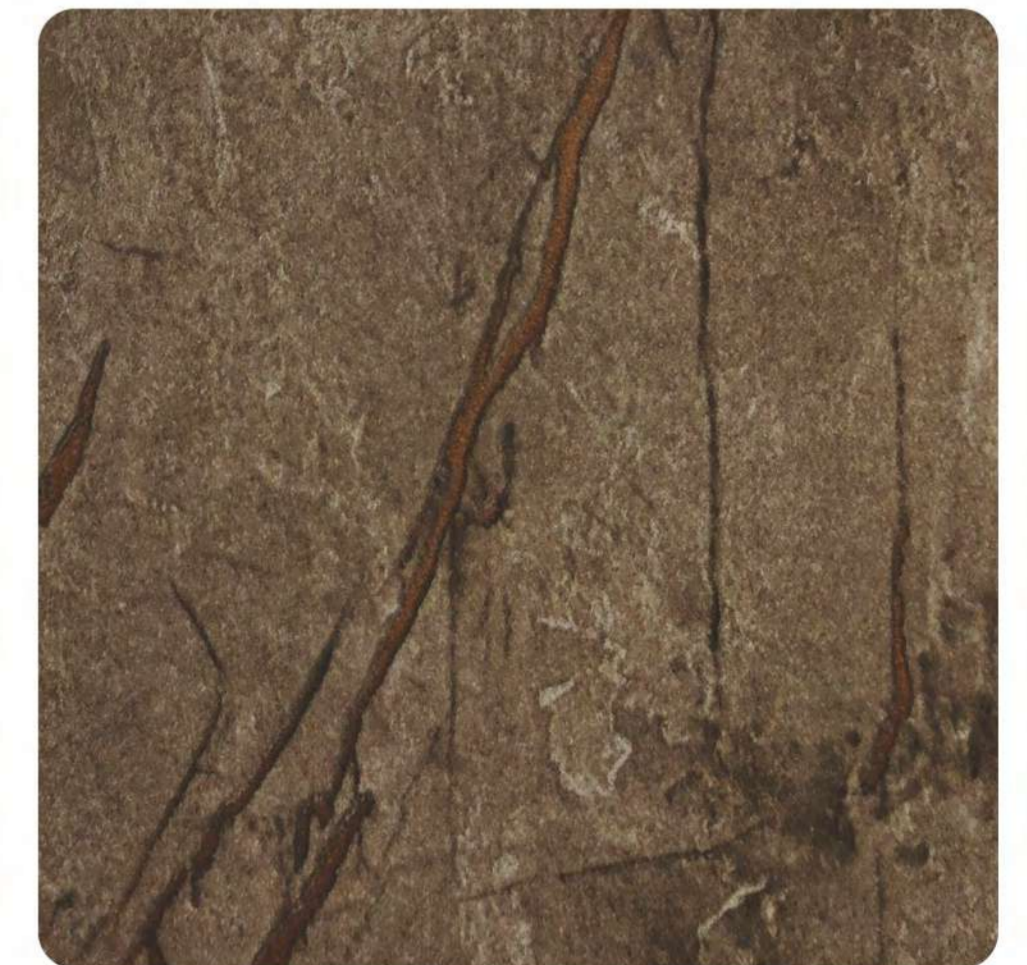

9067-UG

GREY OPAL STONE





9064-UG

CREAM RUSTIC STONE



9032-UG

SLATE MARBLE

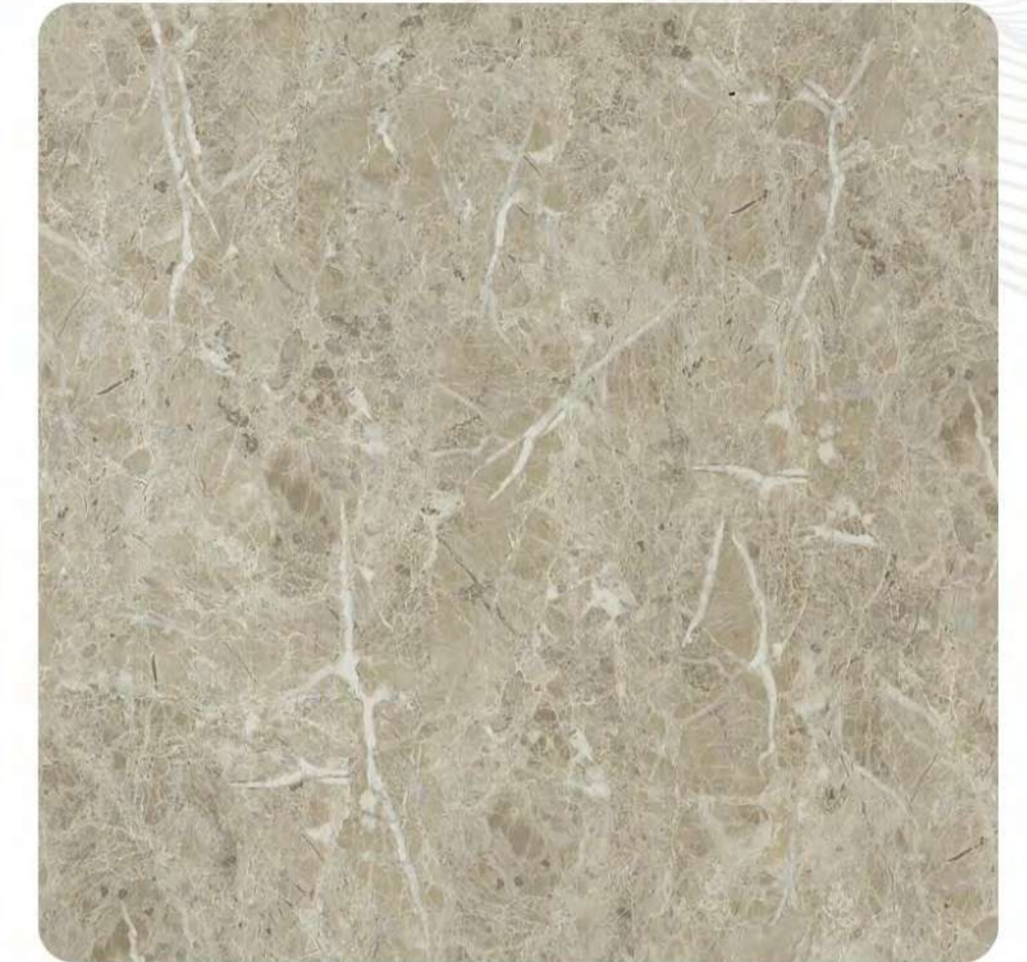

5114-UG

LINA MARBLE



9065-UG

GREY RUSTIC STONE



9031-UG

GREY MARBLE

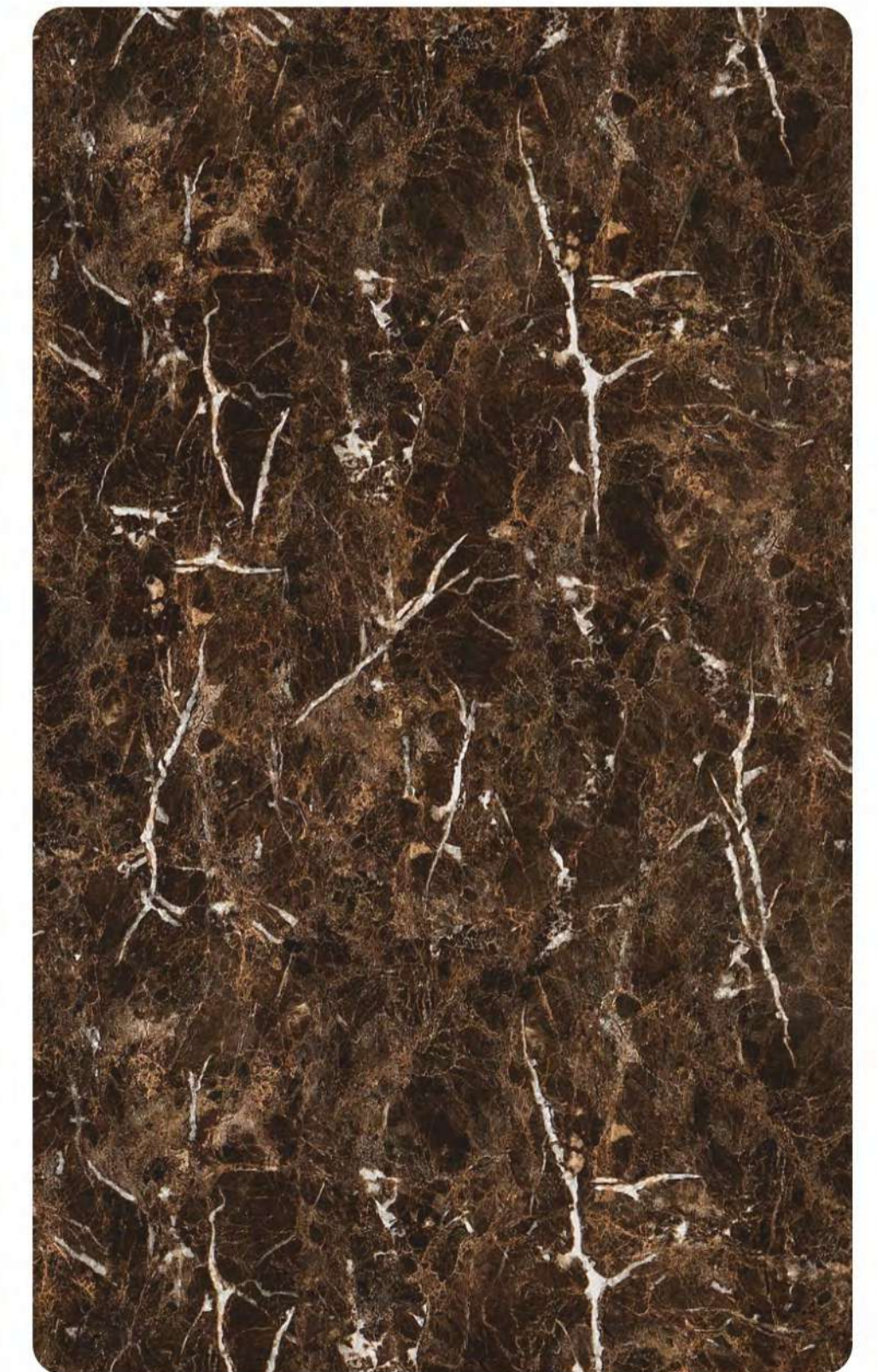

5115-UG

ALDA MARBLE



# ULTRA GLOSS (UG)



Bringing to you the trend that mixes designer with high street homes! the most sustainable of all!



9062-UG

DARK METALLIC WOOD

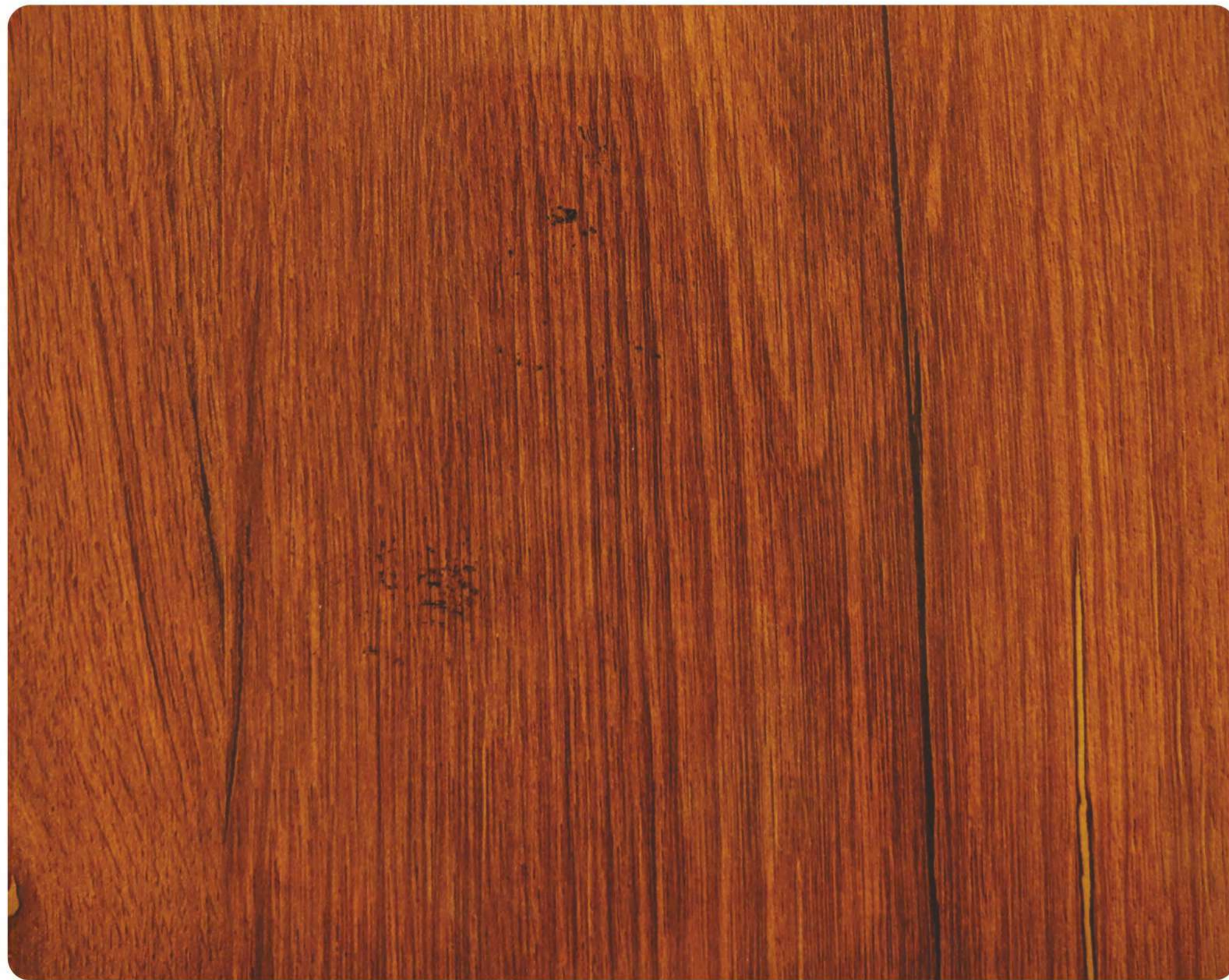

9063-UG

RED METALLIC WOOD

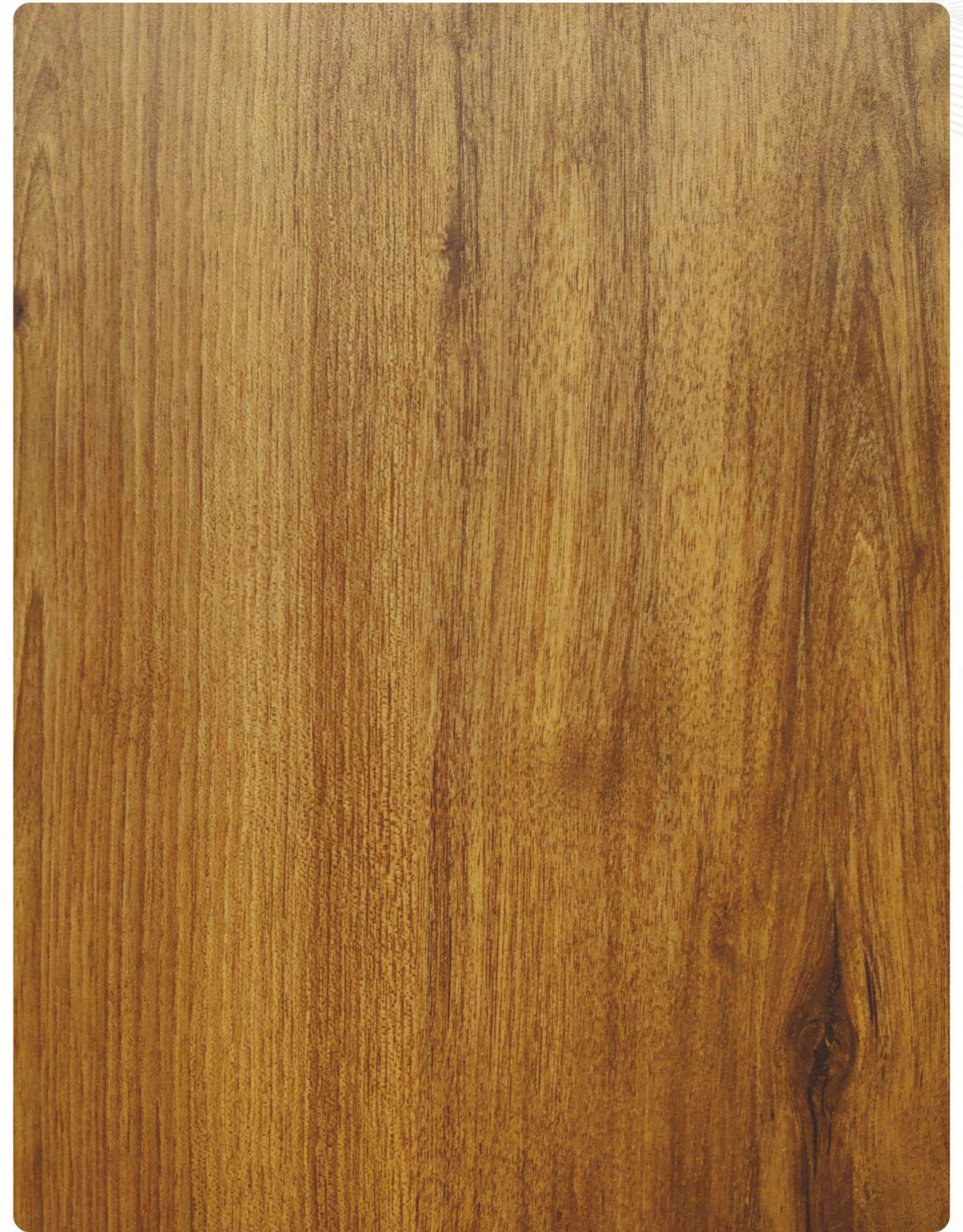

9066-UG

CLASSIC WOOD

# ULTRA GLOSS (UG)



Lavish The  
**Tenor**

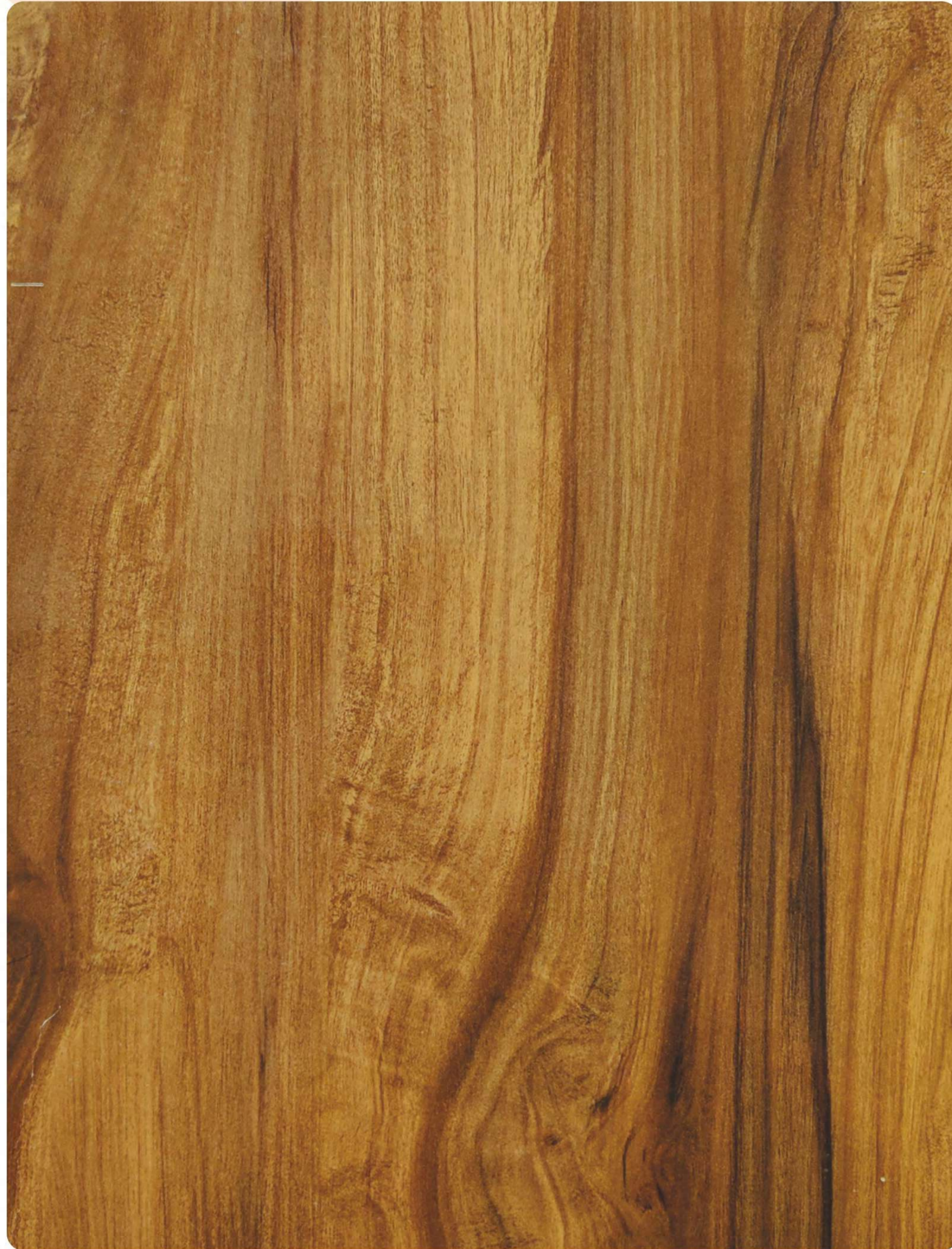

9058-UG

ZEBRA ELM WOOD

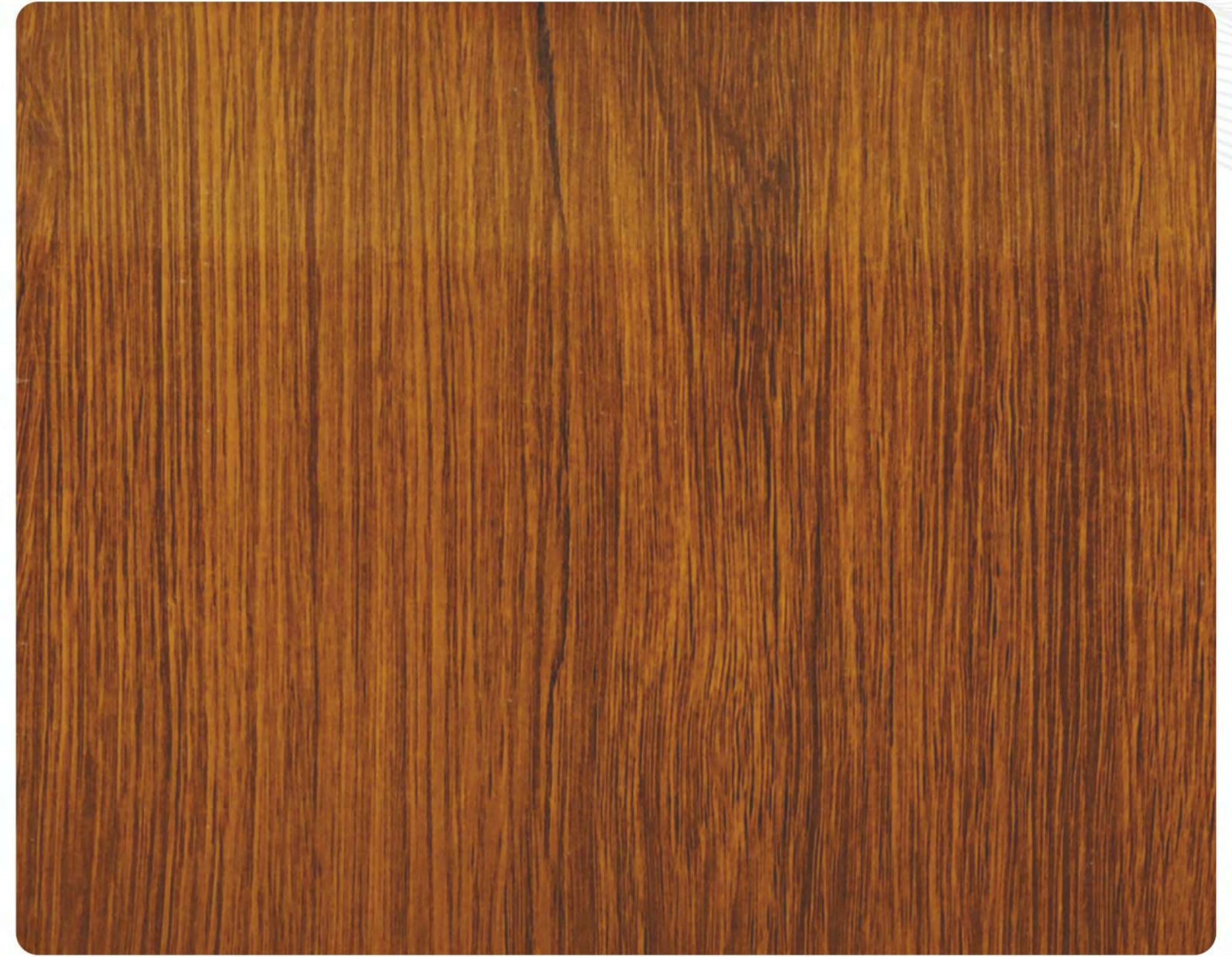

9057-UG

VENICE OAK

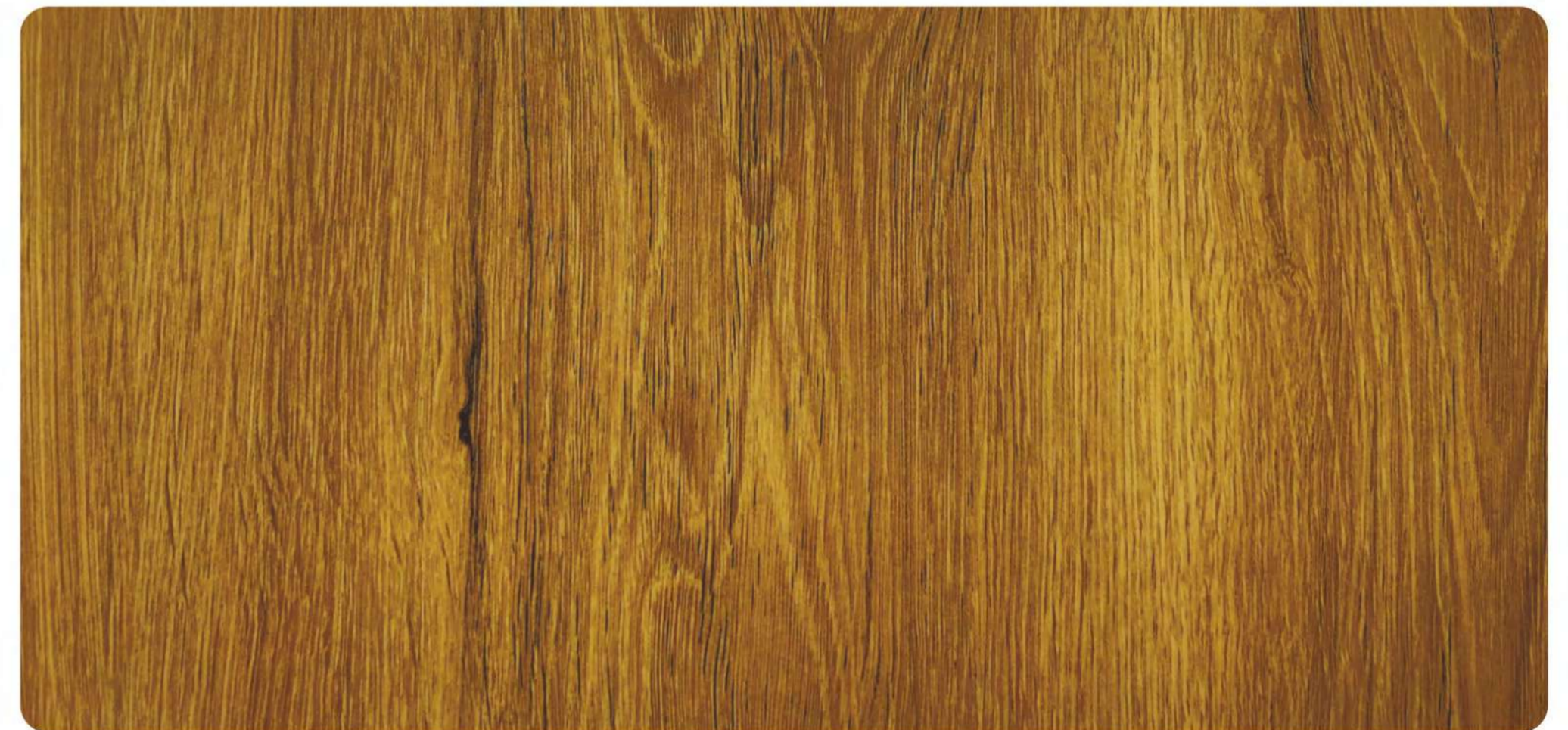

9056-UG

GOLDEN OAK





# ULTRA GLOSS (UG)

## ENTHRAL IN DESIGNS



While Mirror Gloss doesn't have a too bright look, it does have a very glossy effect.



2093-UG|HZ

REAL WOOD



9061-UG|HZ

COFFEE METALLIC



9073-UG|HZ

BROWN SANTOS WOOD

# ULTRA GLOSS (UG)



9070-UG

CALIFORNIA PINE



2075-UG

GOLDEN WALNUT



9026-UG

DARK BRENT WOOD



9025-UG

LIGHT BRENT WOOD

# ULTRA GLOSS (UG)

FEEL  
THE  
ECSTASY



PENCHANT  
FOR  
PERFECTION

*From The Classic to the not so classic this  
lamine all about taking wood risk.*

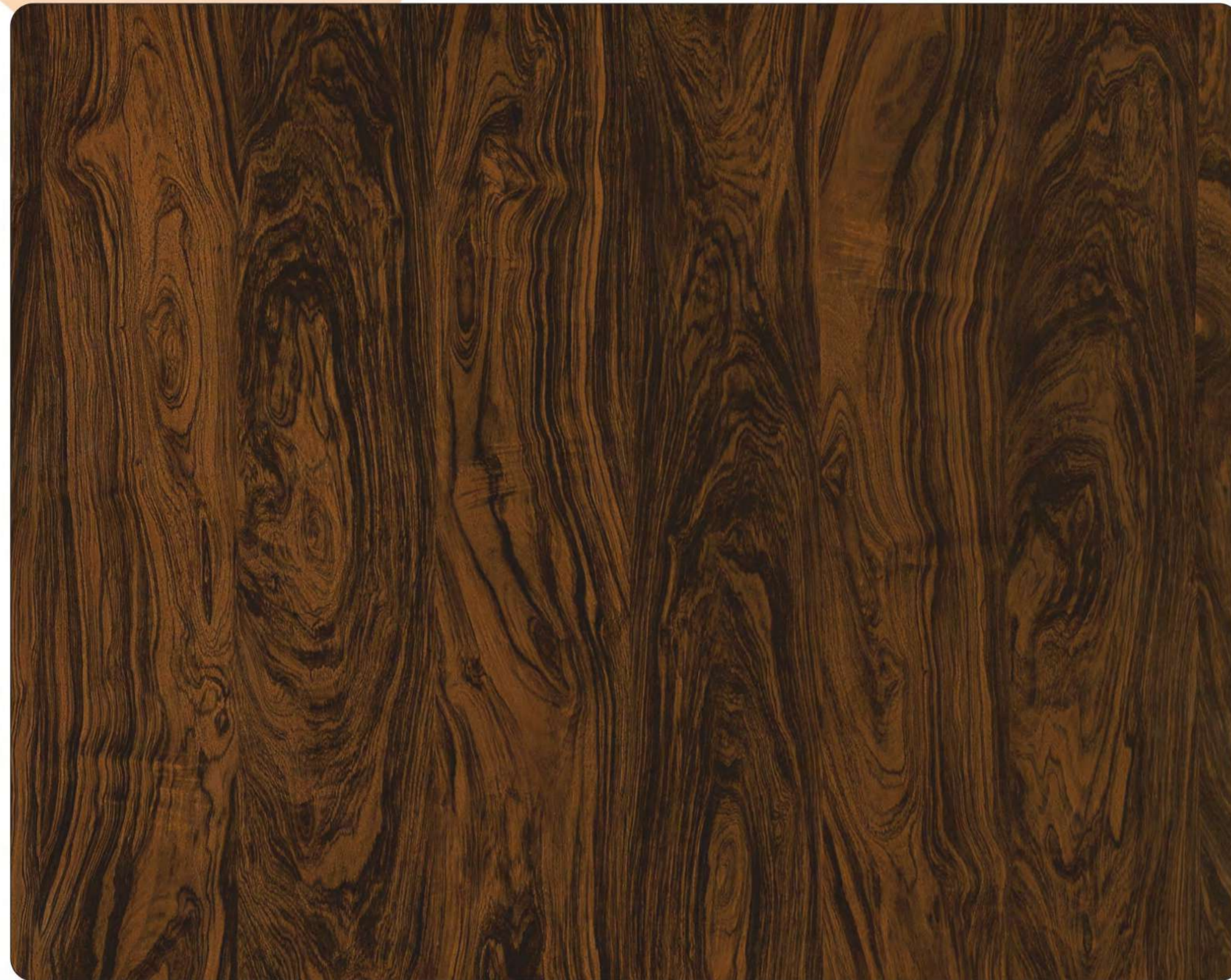

2087-UG

WOOD WALNUT



9029-UG

WILD TEAK



9035-UG

NATURAL SAWCUT

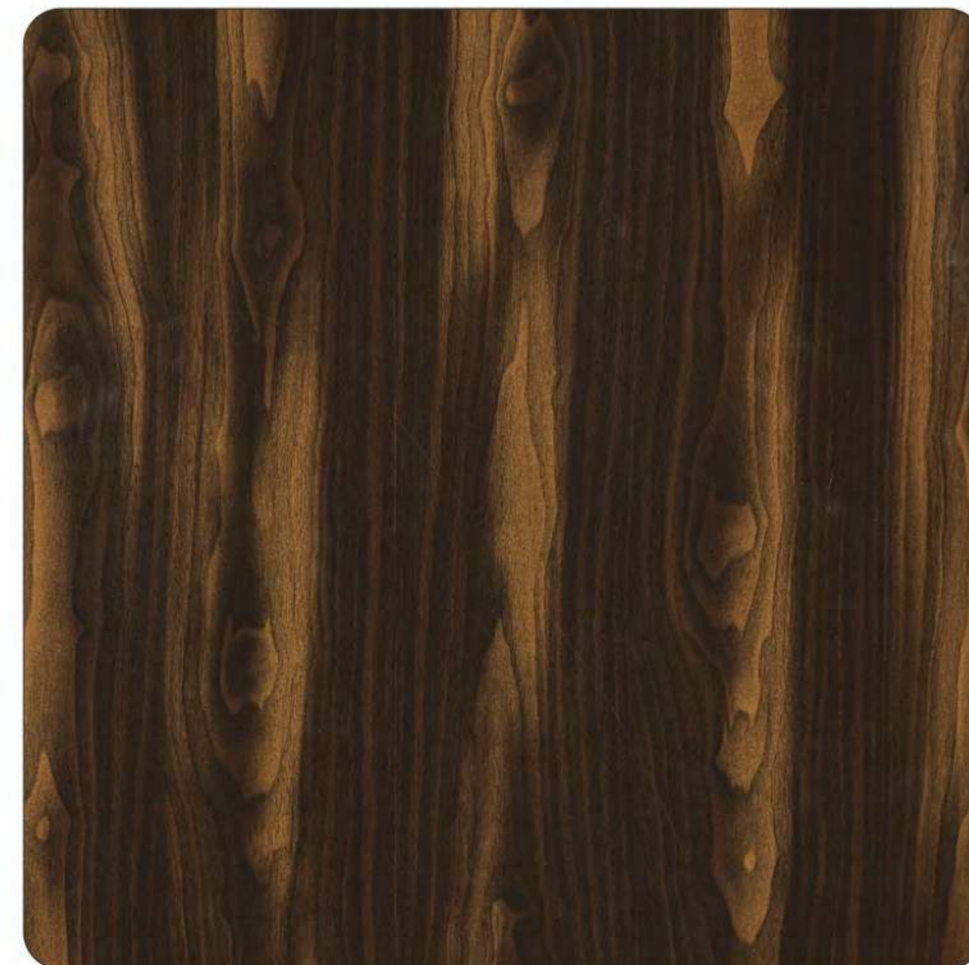

9030-UG

BURNED WALNUT



2027-UG

DARK EMERALD WOOD



2023-UG

LIGHT EMERALD WOOD

# ULTRA GLOSS (UG)



2074-UG

WINE OAK



2073-UG

LIGHT OAK



2094-UG

AFRICAN WOOD



2093-UG

REAL WOOD



2092-UG

PADONA WALNUT



2091-UG

ZURA WALNUT



2024-UG

RUSTIC WALNUT

# ULTRA GLOSS (UG)



2081-UG

BELMOUNT WOOD

5051-UG

WILD WALNUT

5121-UG

DELTA OAK

5066-UG

AMERICAN WALNUT



2080-UG

ELEVATED WOOD

5108-UG

ESTA OAK

5120-UG

MELLOW OAK

2085-UG

WHITE WOOD



2082-UG

OVIDEO WOOD

5109-UG

BELVA OAK

5057-UG

LEGNO WOOD DARK

2086-UG

PLANK WOOD

# SPARKLE (SP-UG)

# PLAIN METALLIC (UG)

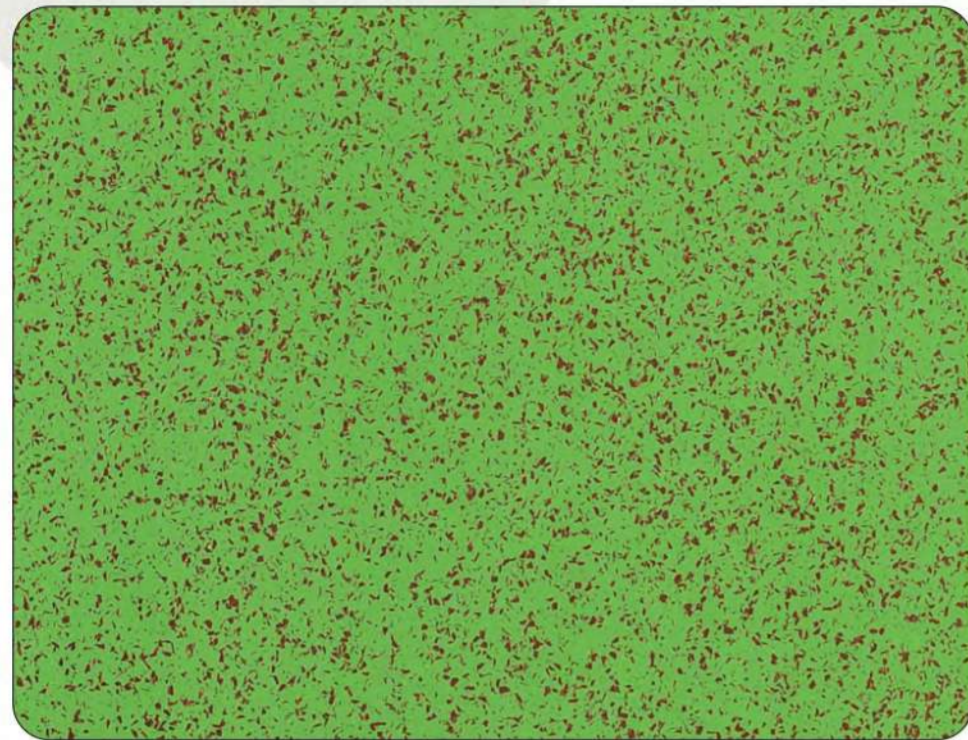

535-SP|UG PARROT GREEN

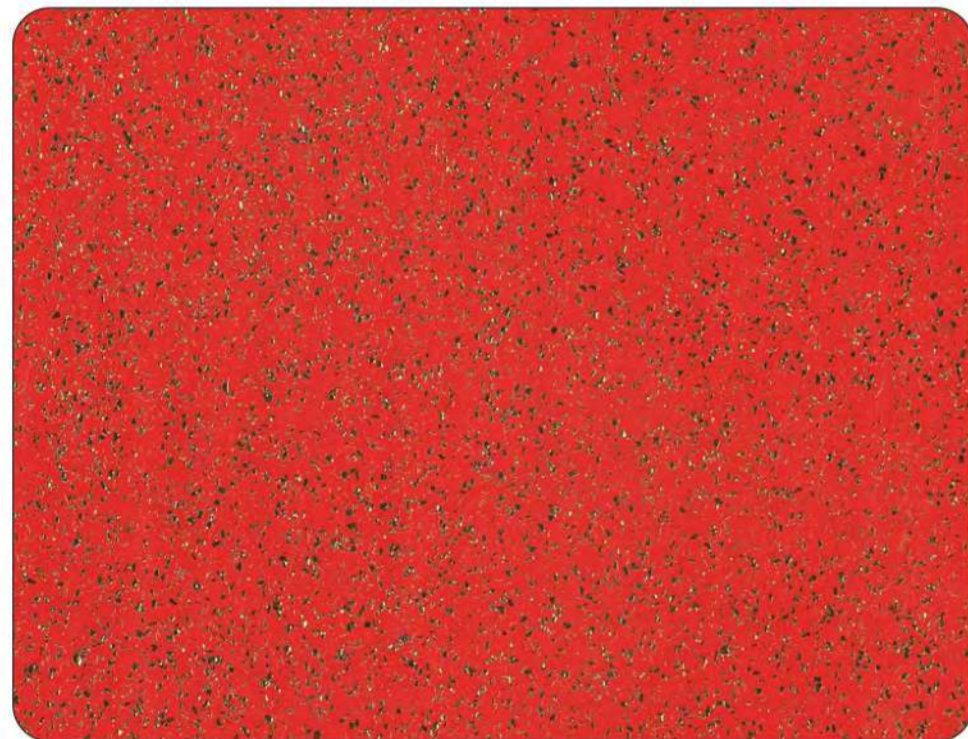

548-SP|UG RED



516-SP|UG FROSTY WHITE

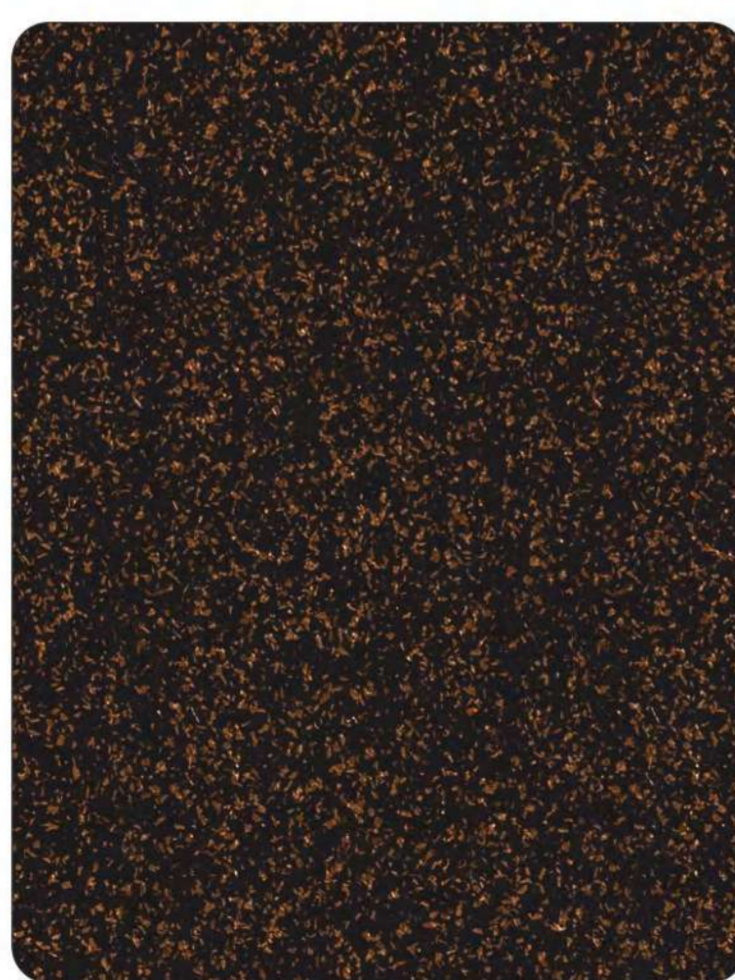

511-SP|UG BLACK

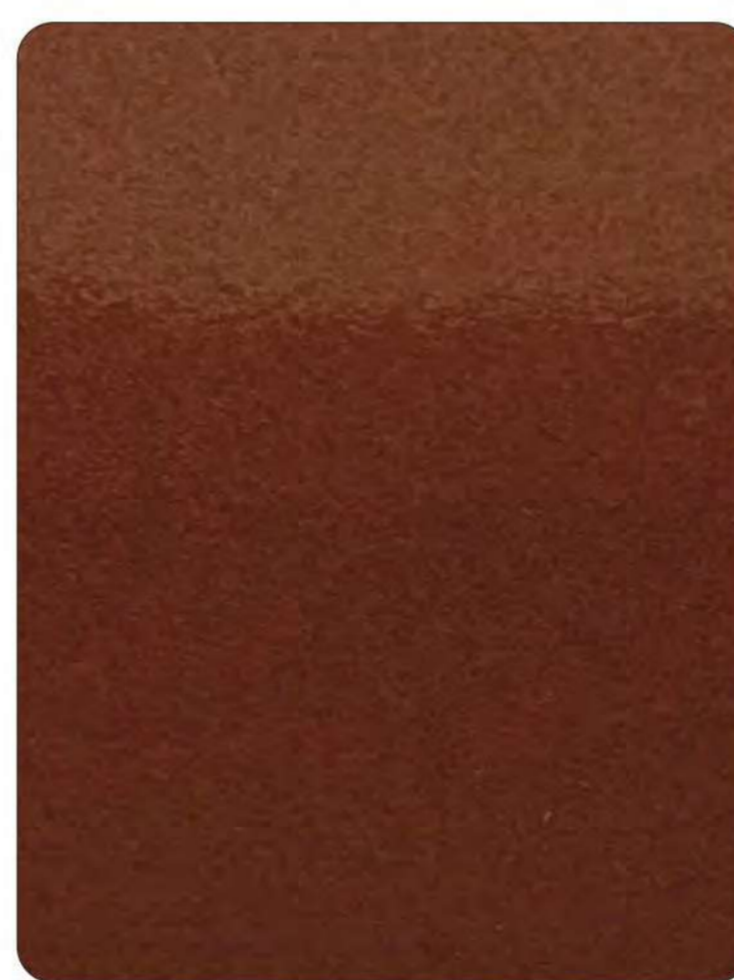

5123-UG COPPER METALLIC



5125-UG BLUE METALLIC

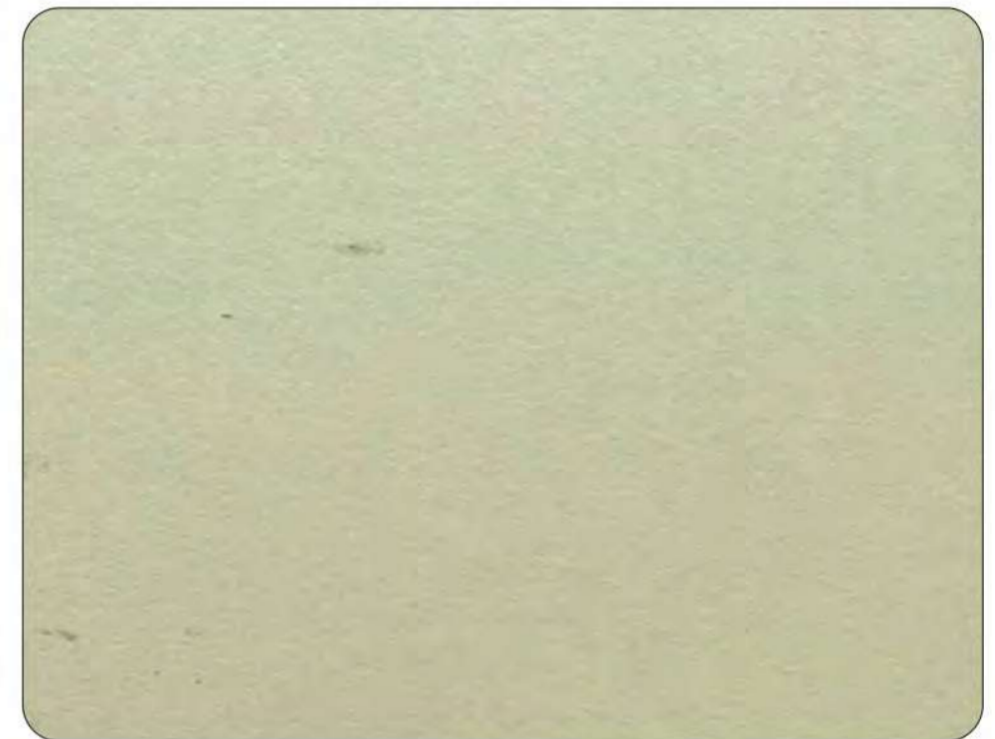

5135-UG WHITE METALLIC



5124-UG GREY METALLIC



Bringing to you the trend that mixes designer with high street homes! the most sustainable of all!

# SOLID ULTRA GLOSS (UG)



516-UG | FROSTY WHITE

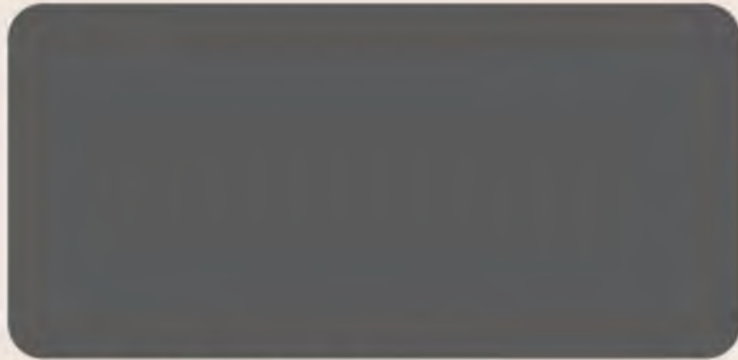

504-UG | DARK GREY



501-UG | WHITE

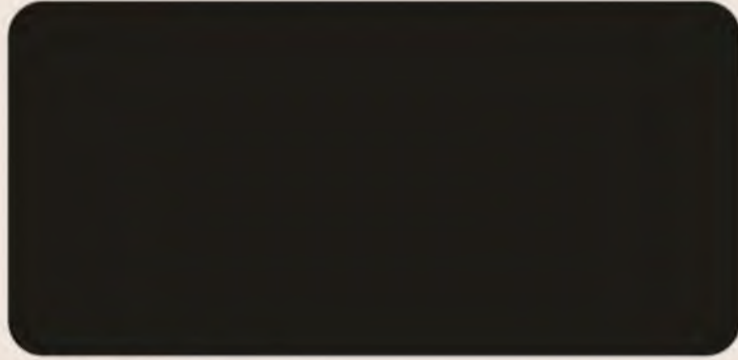

511-UG | BLACK



517-UG | IVORY



505-UG | SLATE GREY

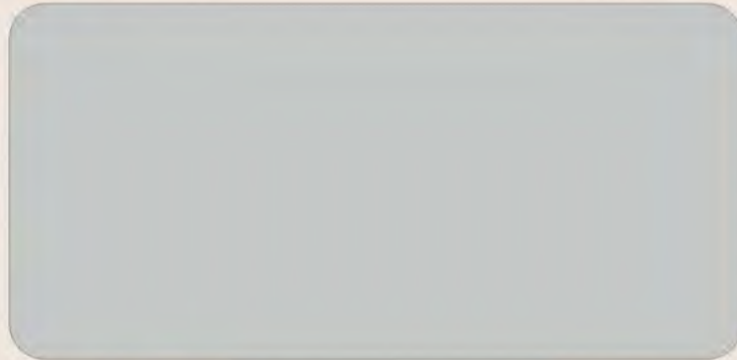

503-UG | GREY



555-UG | BLACK CURRENT



561-UG | BEIGE



546-UG | LAVENDER

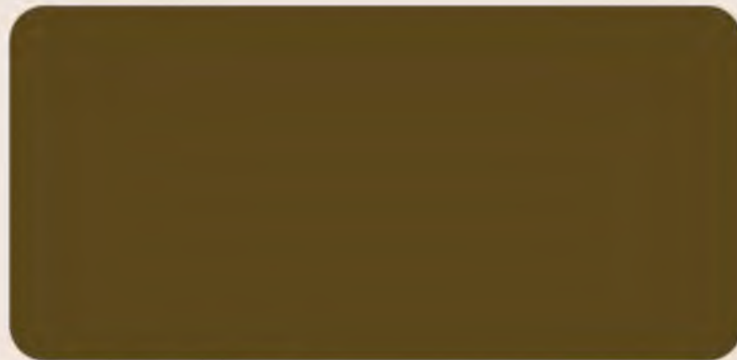

509-UG | COFFEE



512-UG | GLORIOUS GREEN

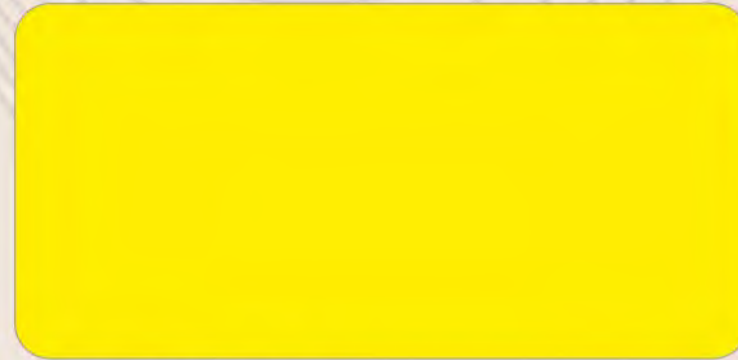

525-UG | YELLOW



558-UG | ROYAL PINK



560-UG | ROYAL GREEN



526-UG | ROYAL BLUE



562-UG | POPPY



535-UG | PARROT GREEN



528-UG | ORANGE



556-UG | RUSBURRY



532-UG | BRICK



548-UG | RED

## Colors of Living

*The Flare Of Color That Find  
Their Way Into Our Homes Is Forever  
Inspiring*

# MICRO ASH (MA)



Beautiful and brilliant modern homes from rural times to urban phase- gloss is the answer to each unique space !



9058-MA

ZEBRA ELM WOOD



9029-MA

WILD TEAK



9056-MA

GOLDEN OAK



9057-MA

VENICE OAK



# CHANNEL ASH (CA)



Reflection the Style

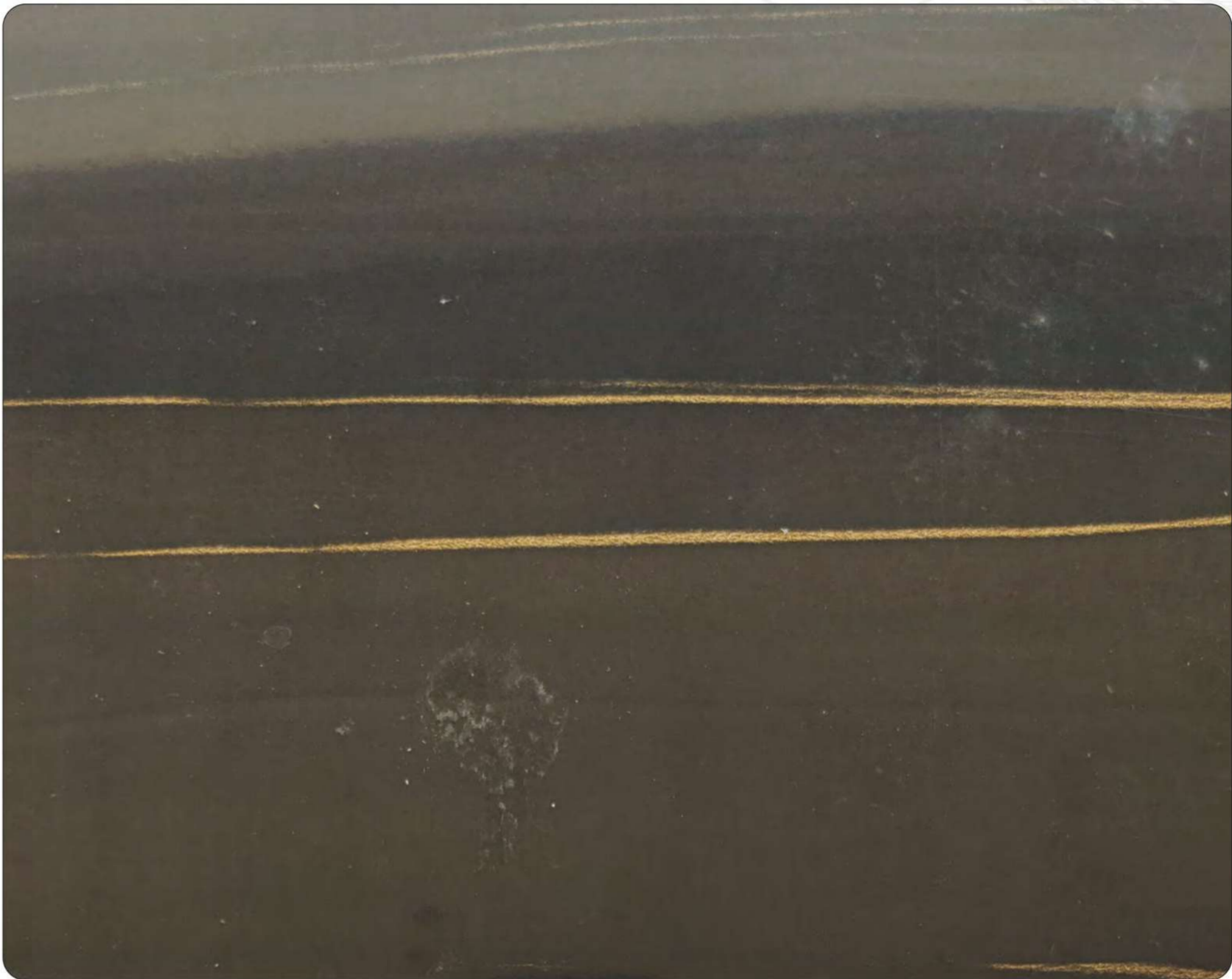
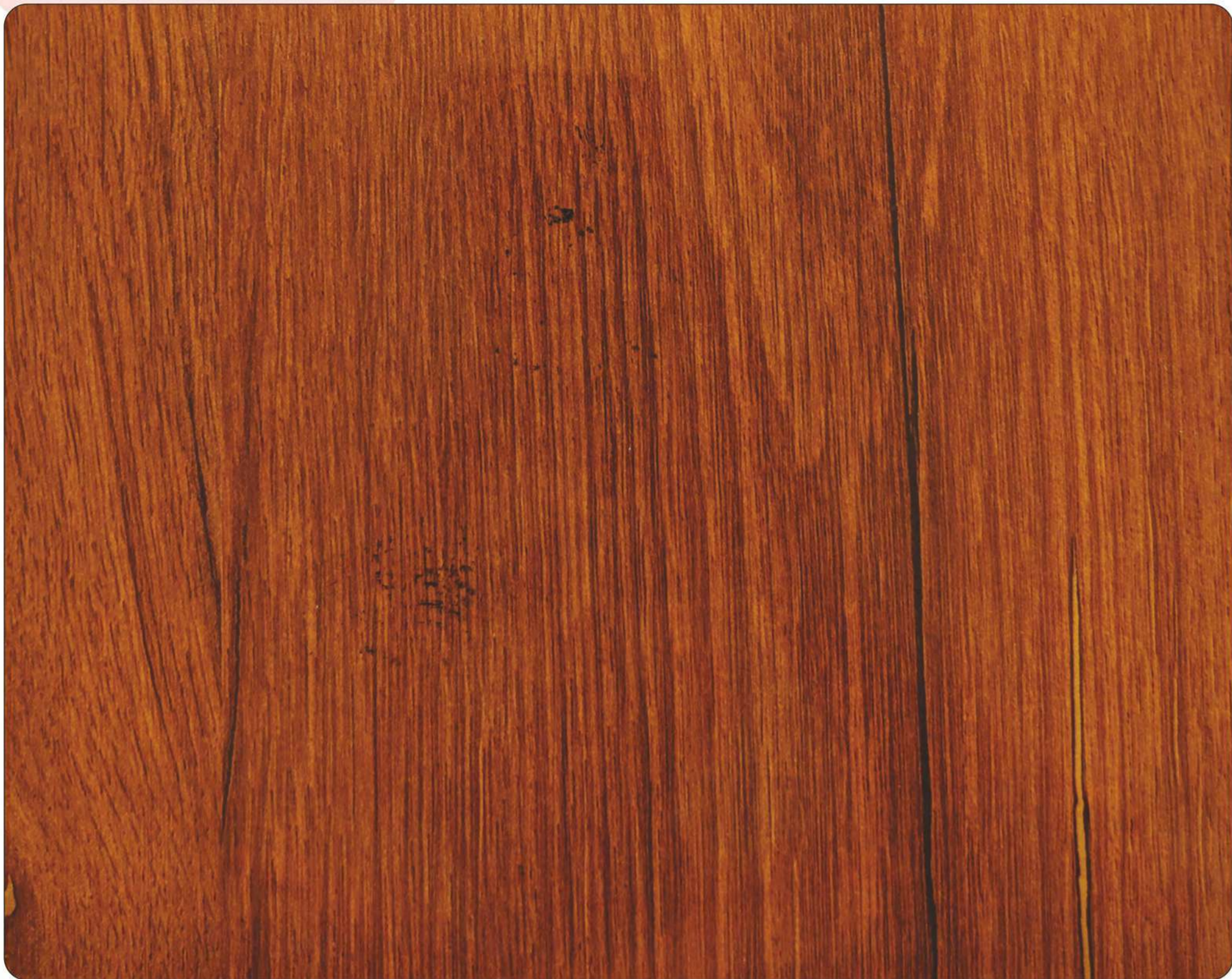

9063-ASH (CA)|HZ

RED METALLIC WOOD



9061-ASH (CA)|HZ

COFFEE METALLIC



9062-ASH (CA)|HZ

DARK METALLIC WOOD



9073-ASH (CA)|HZ

BROWN SANTOS WOOD



# NATURAL STONE (NS)



Create a moody and artistic fashion and lifestyle !  
Follow this for best house renovation selection.



9064-NS

CREAM RUSTIC STONE



9076-NS

DARK TRENTA MARBLE



9065-NS

GREY RUSTIC STONE



9068-NS

SALT & PEPPER

# FEATHER WAVES (FW)



9030-FW

BURNED WALNUT



562-FW

POPPY

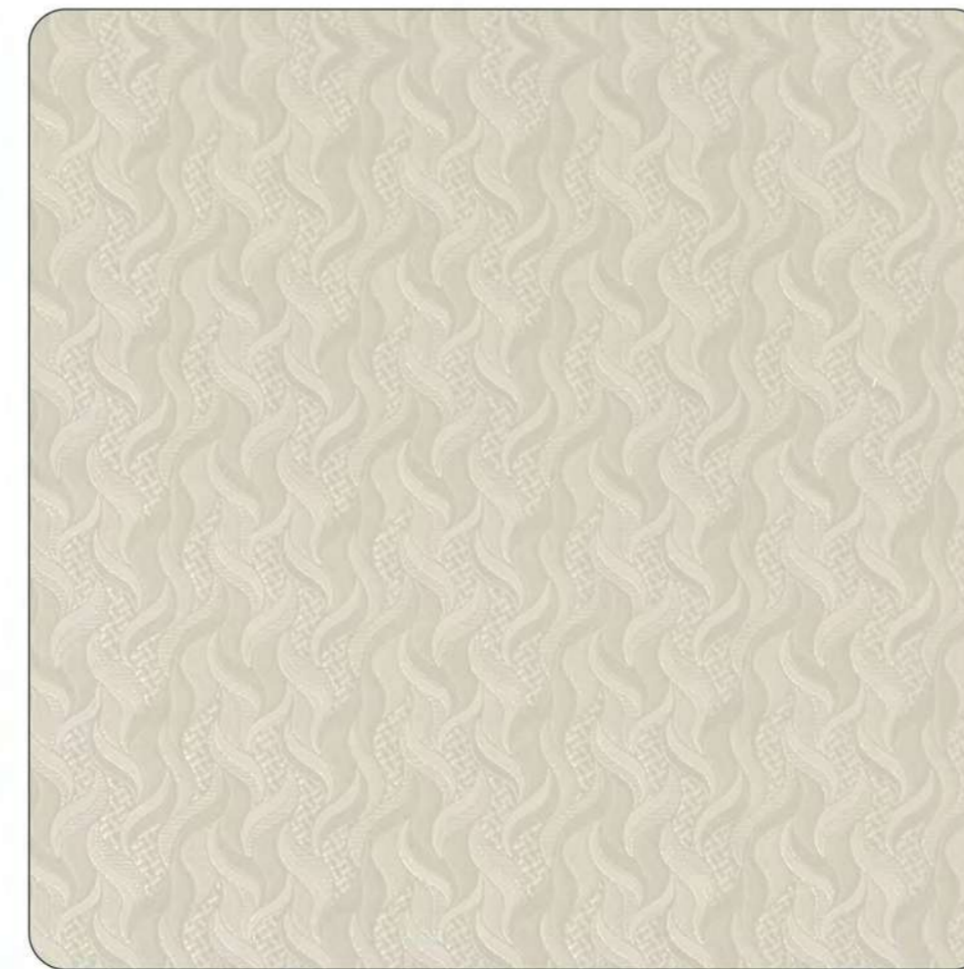

516-FW

FROSTY WHITE



2027-FW

DARK EMERALD WOOD

# VENZA (VZ)

9054-VZ CREAM WOOD WALNUT

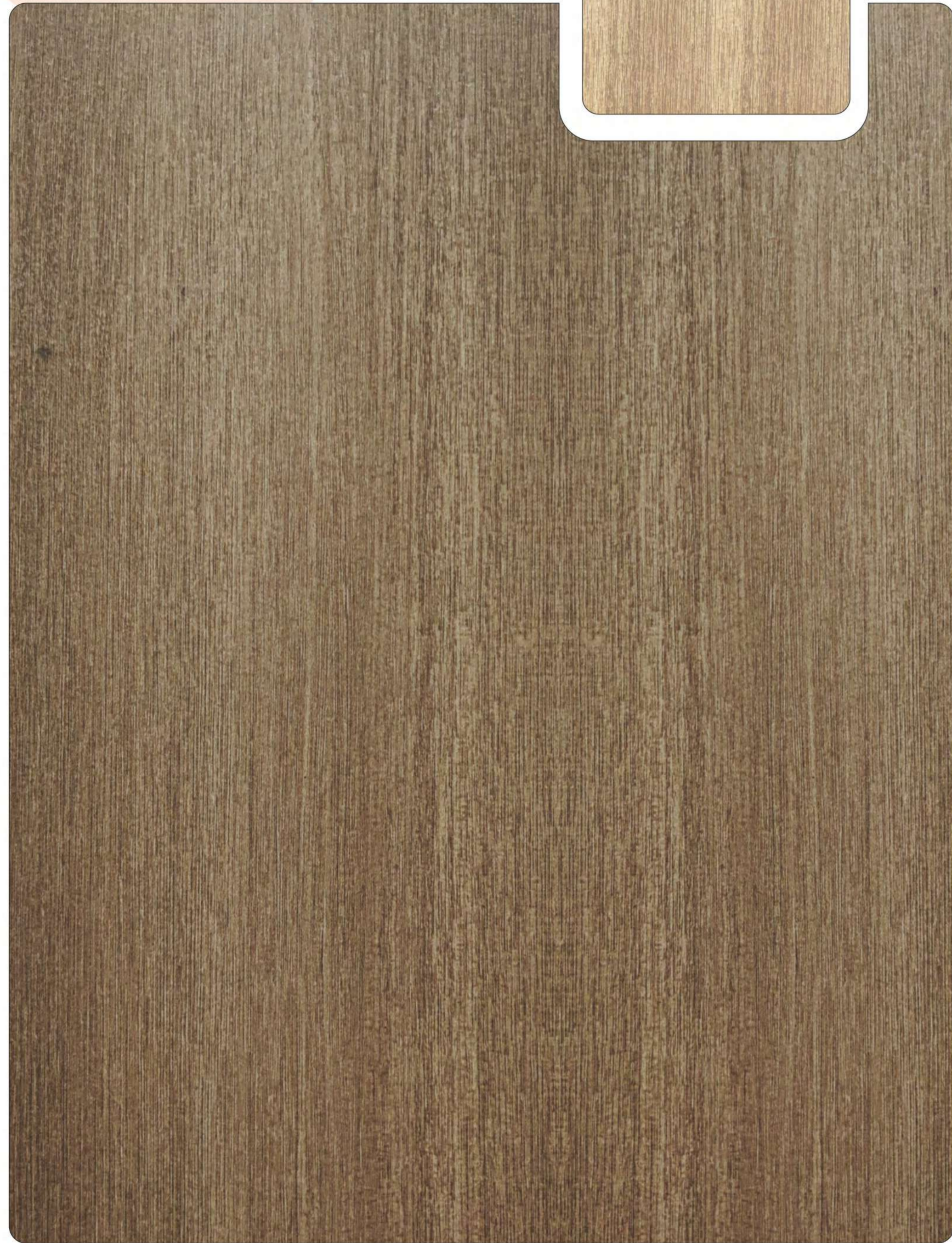

9055-VZ

DARK WOOD WALNUT

## Create Of Masterpieces



2024-VZ



RUSTIC WALNUT



9035-VZ

NATURAL SAWCUT



9030-VZ

BURNED WALNUT

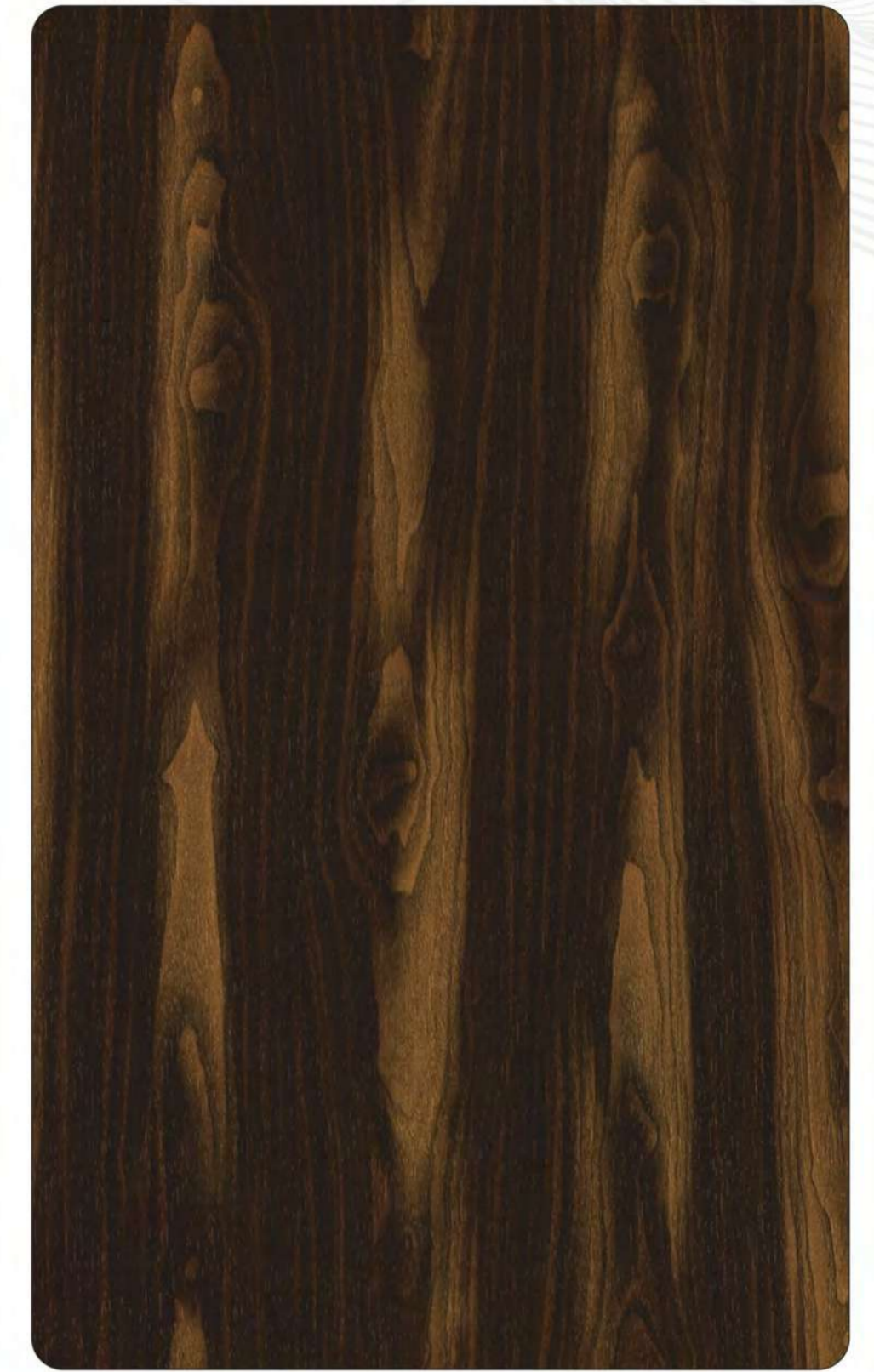

516-VZ

FROSTY WHITE

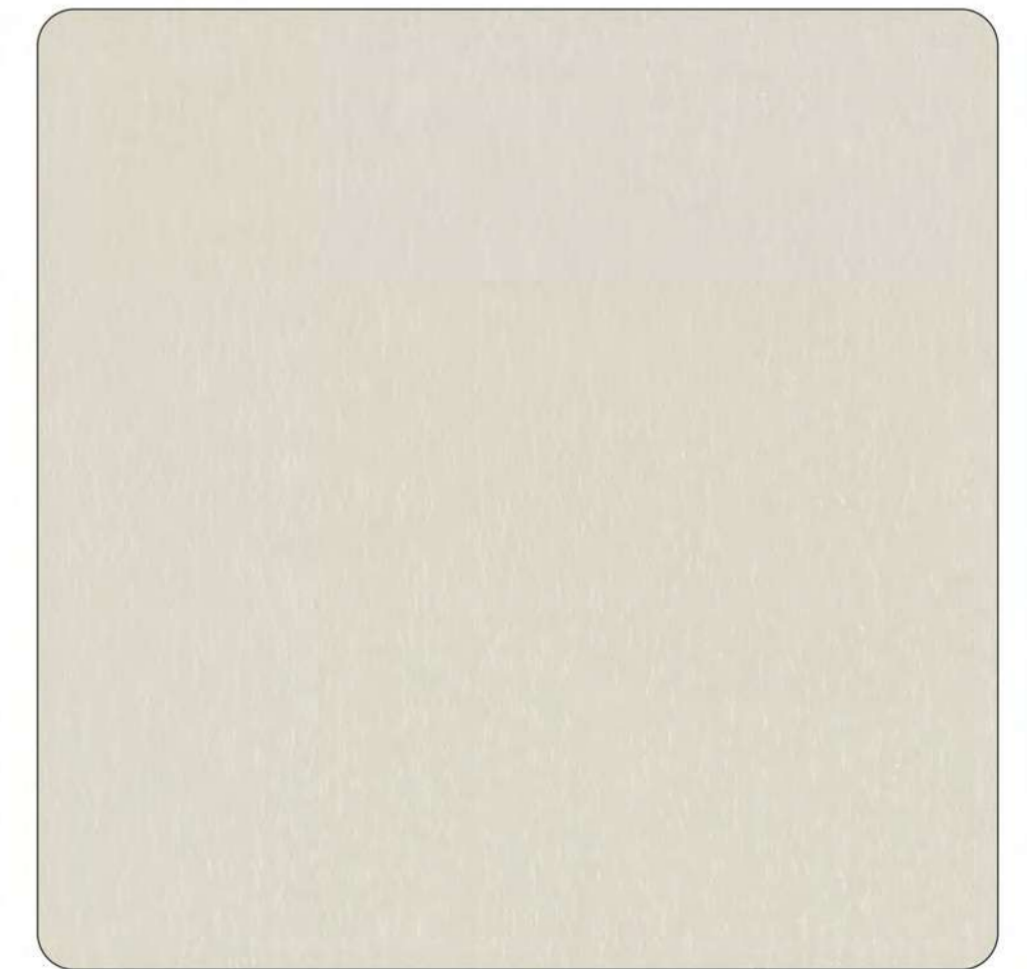

# HAMMER STONE (HS)

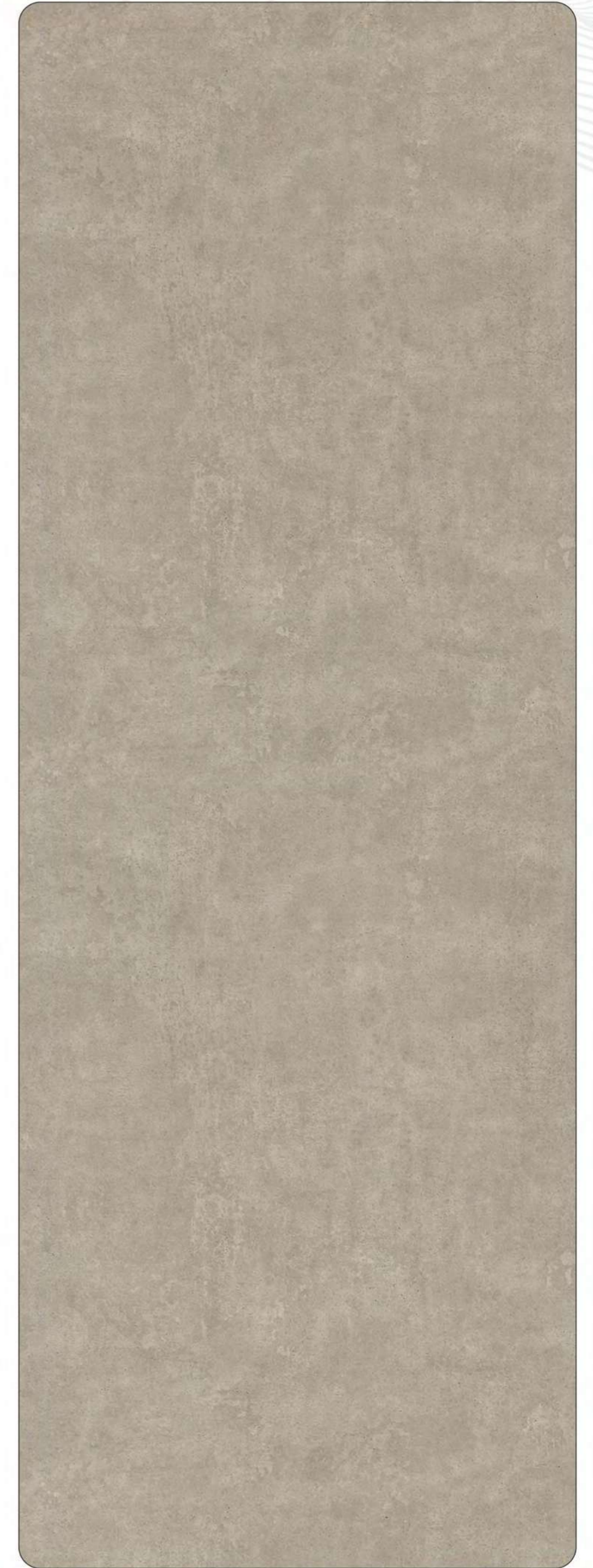
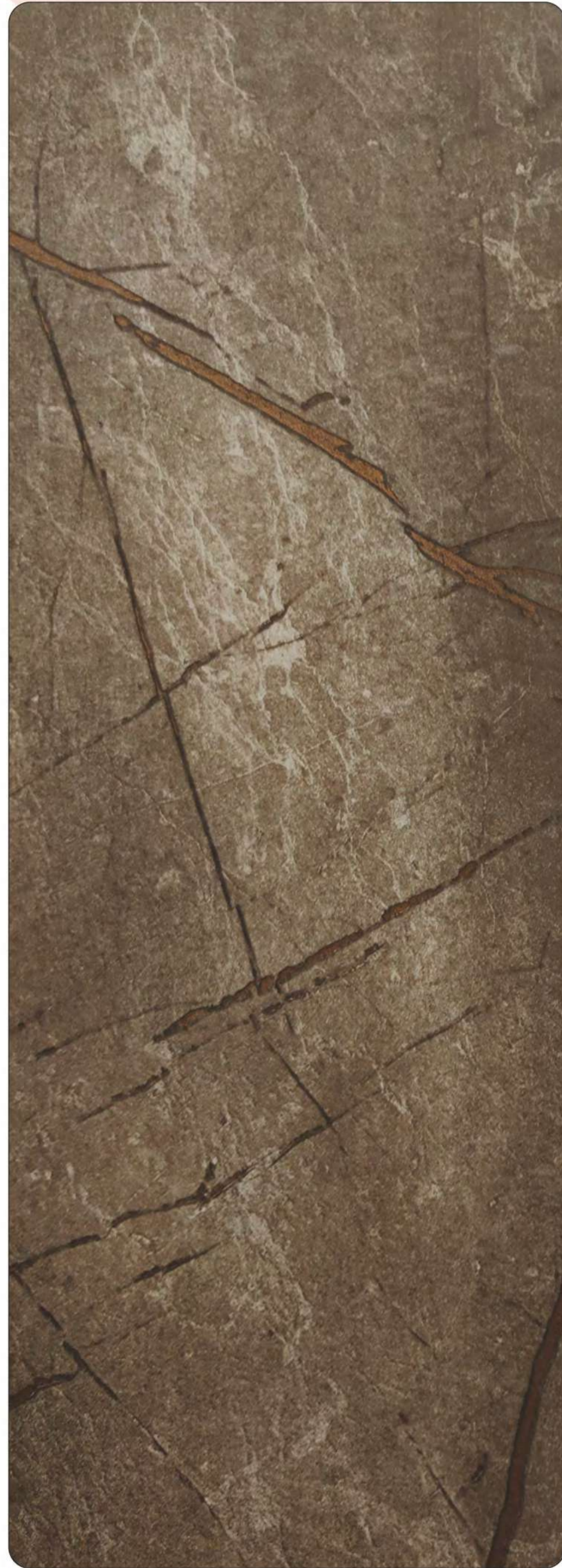

9067-HS

GREY OPAL STONE

9069-HS

CREAM OPAL STONE

9037-HS

SLATE MARBLE

9036-HS

LIGHT MARBLE

# ORCHID SQUARE (OS)

INGENIOUS  
OF  
CRAFT

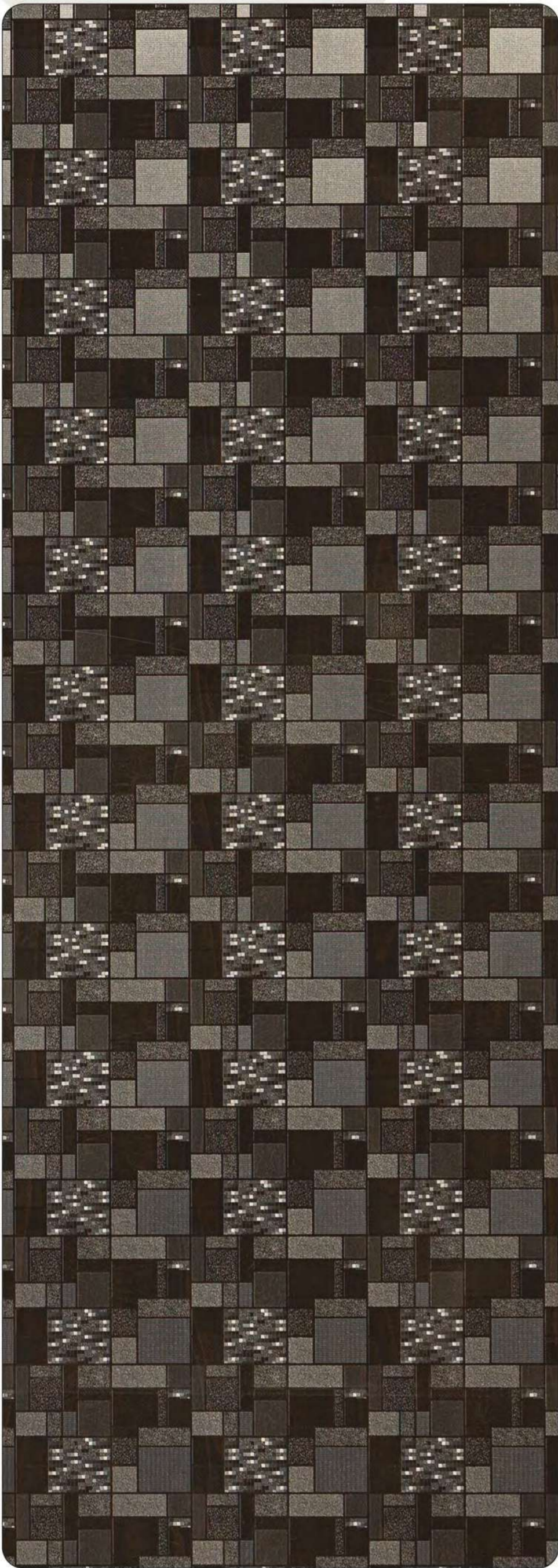

2101-OS BLACK WALNUT



2093-OS REAL WOOD

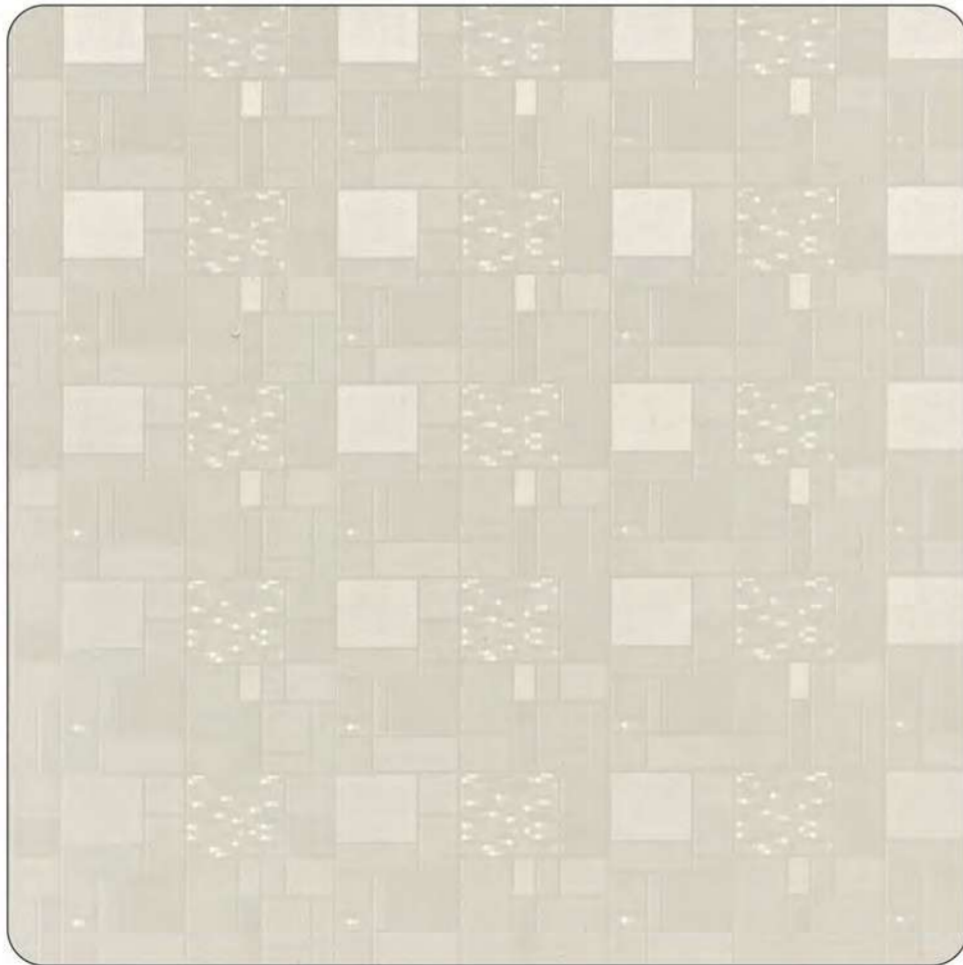

516-OS FROSTY WHITE



2094-OS AFRICAN WOOD



# ASH (ASH)



## Natural Of Finesse

*Crystal ash has been a national symbol of survival, endurance and strength for centuries. The patterns on it is unique and easily distinguishable.*

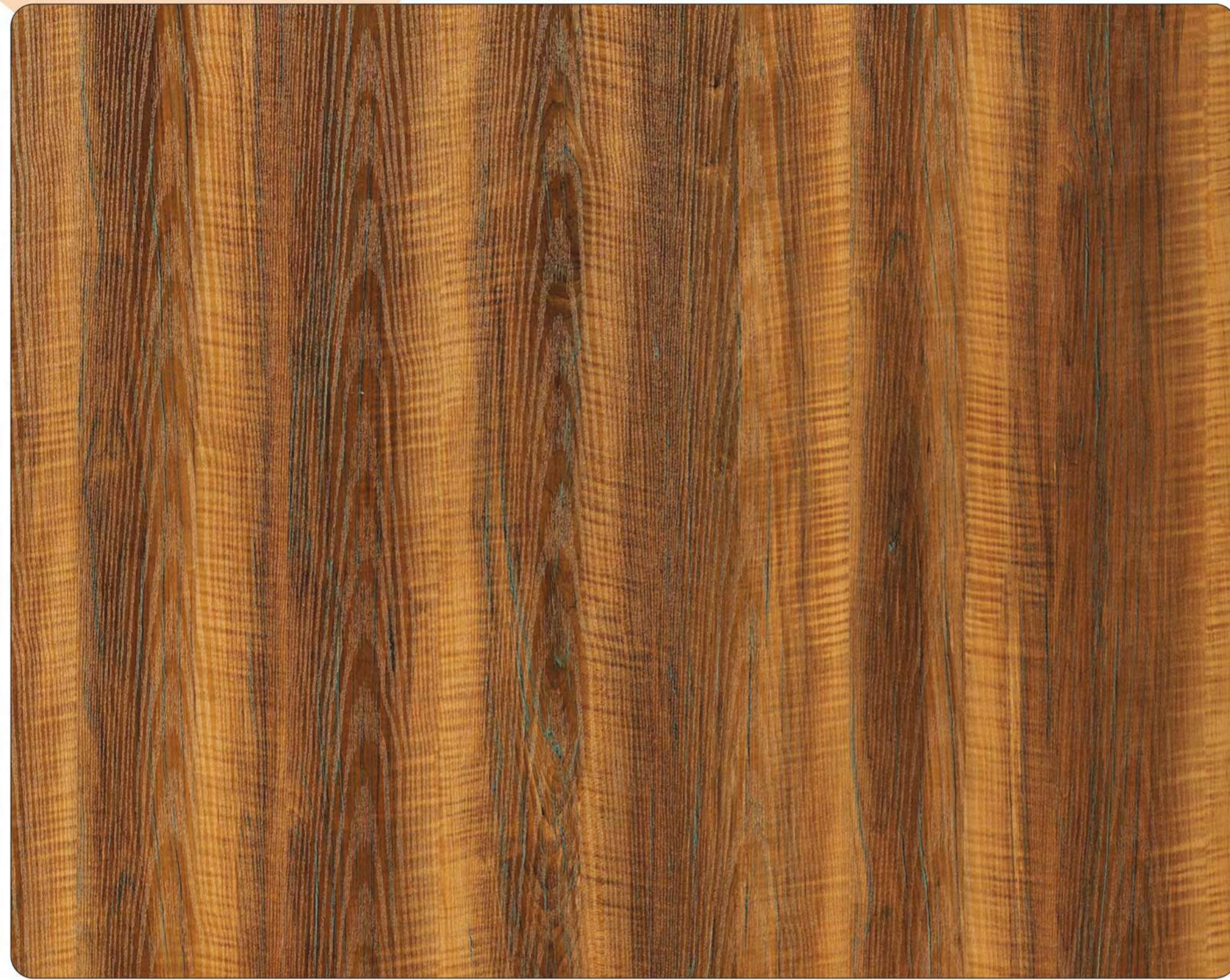

2093-ASH

REAL WOOD



2094-ASH

AFRICAN WOOD



5120-ASH

MELLOW OAK

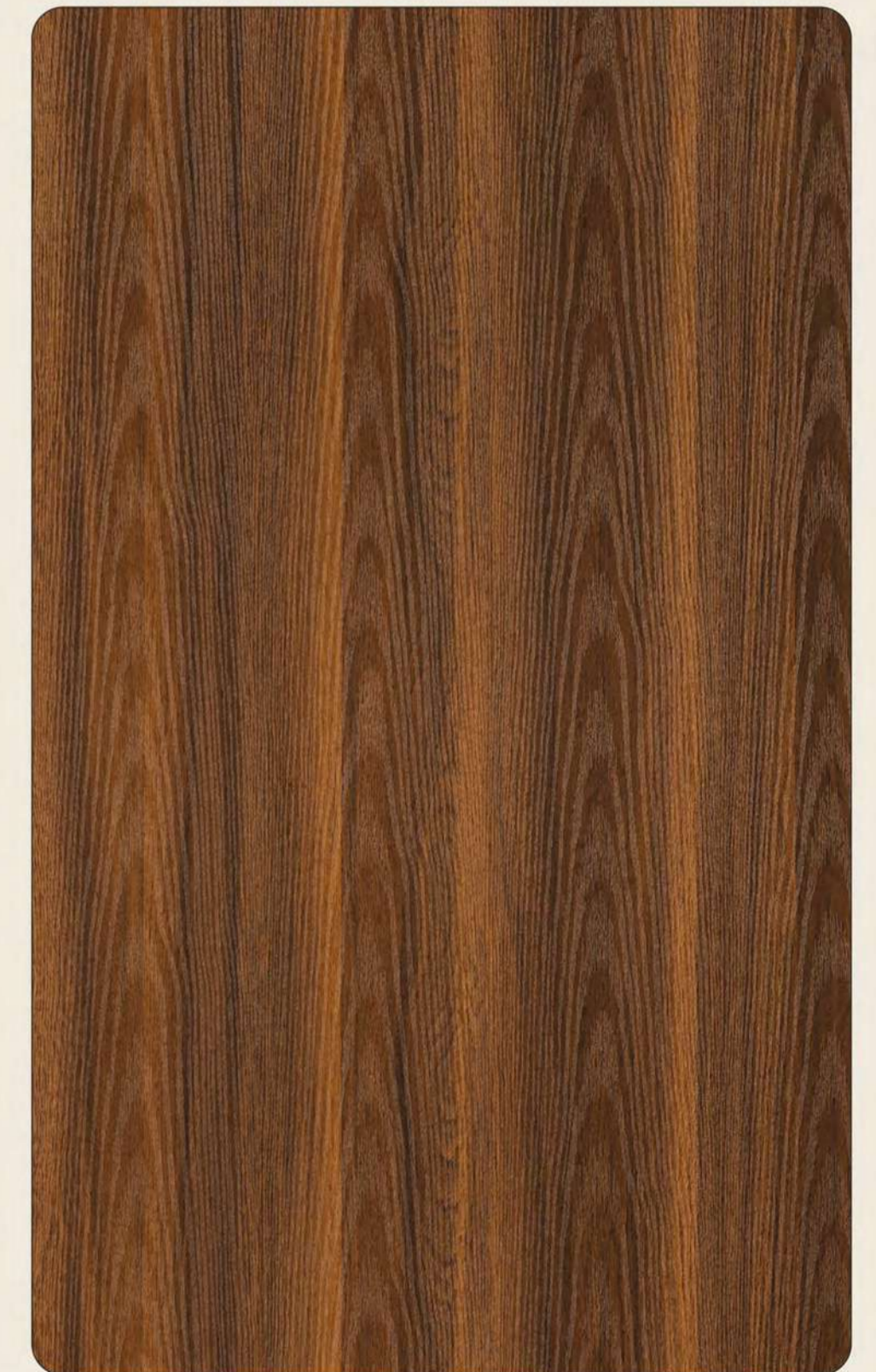

5121-ASH

DELTA OAK



TIK TOK (TK)

REVEL  
OF  
NATURALLY



Its Simply  
**Fabulous**



2101-TK

BLACK WALNUT

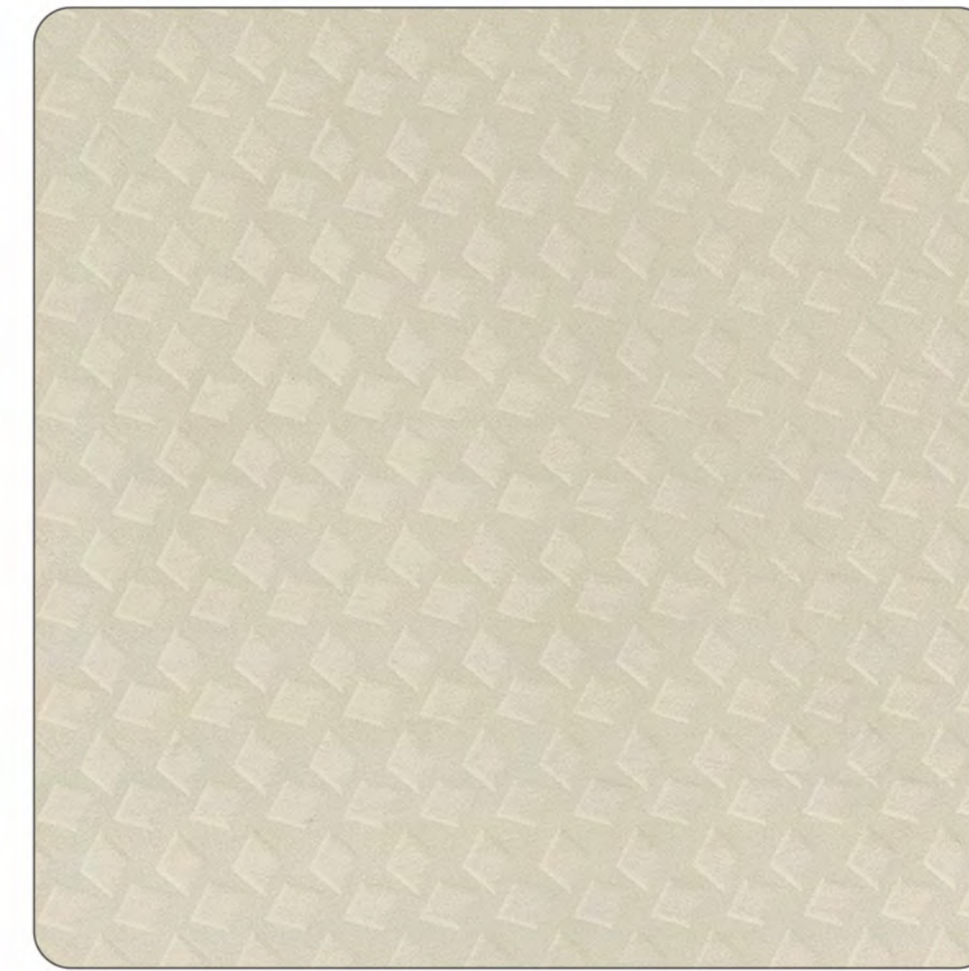
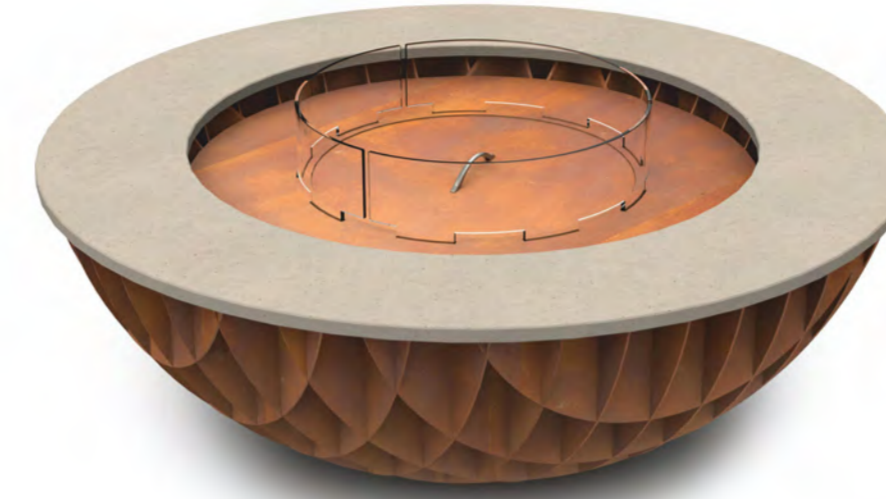

516-TK

FROSTY WHITE



2024-TK

RUSTIC WALNUT



2075-TK

GOLDEN WALNUT





# DIAMOND CUT (DC)

FEEL  
THE  
BLISSED



9062-DC

DARK METALLIC WOOD



9020-DC

BLACK WALNUT

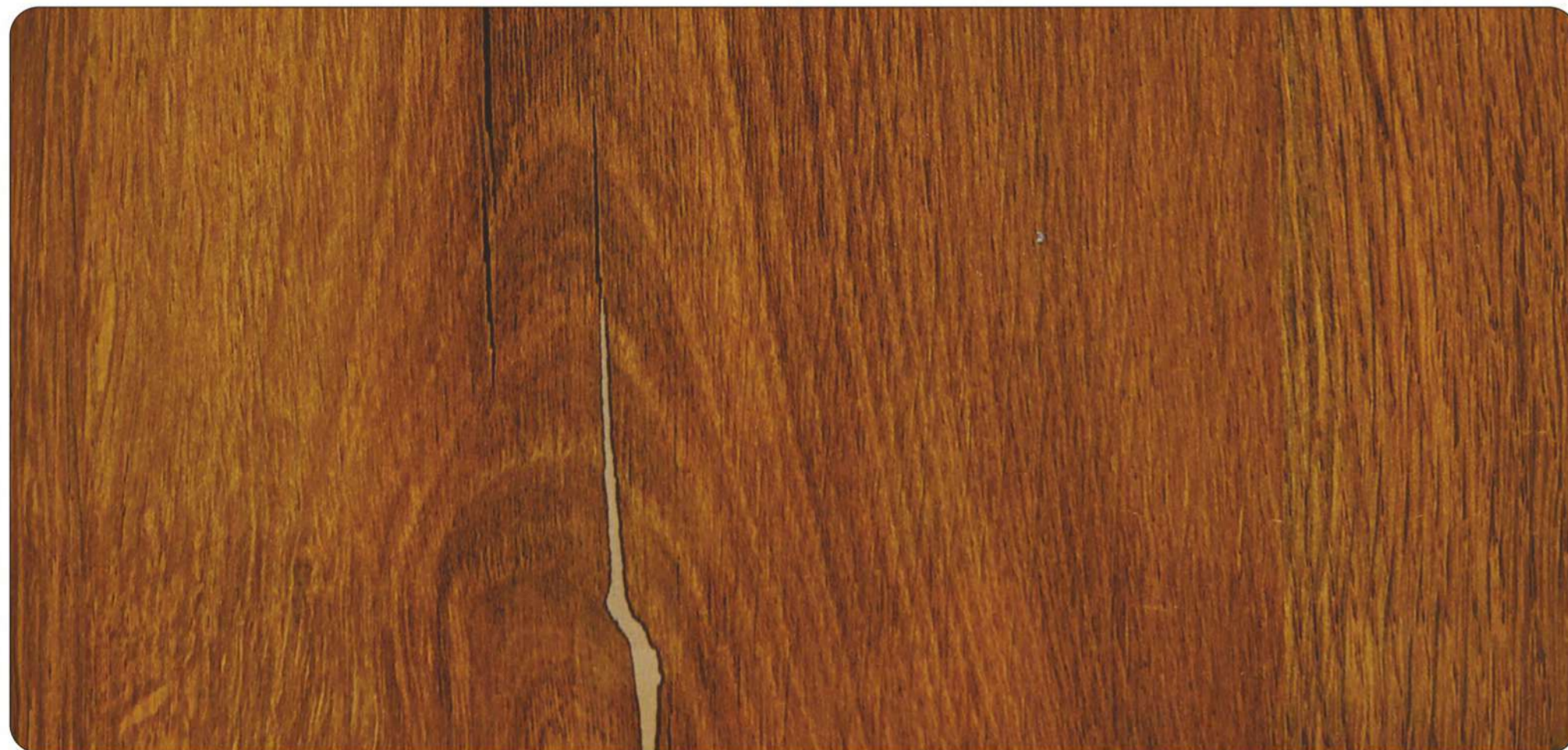

9063-DC

RED METALLIC WOOD



555-DC

BLACK CURRENT



516-DC

FROSTY WHITE

# BROKEN (BR)

# SPECKLE (SP)

Enigma Of  
Vogue

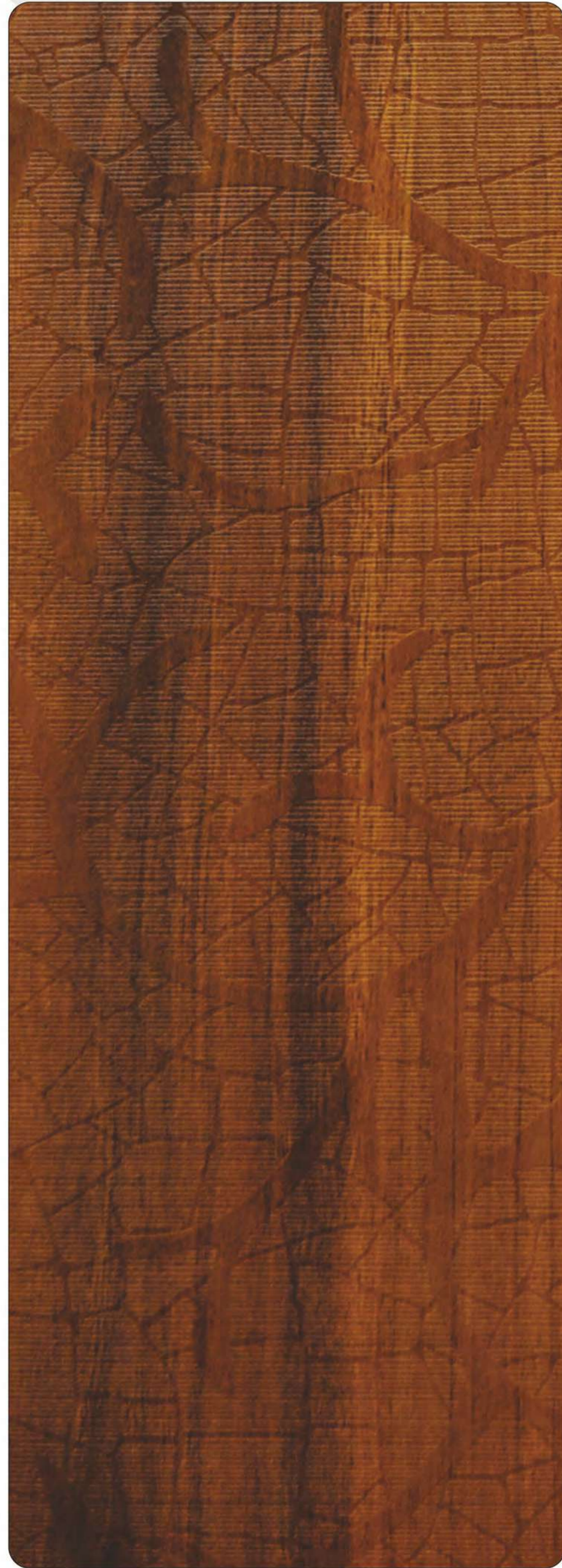

9058-BR

ZEBRA ELM WOOD

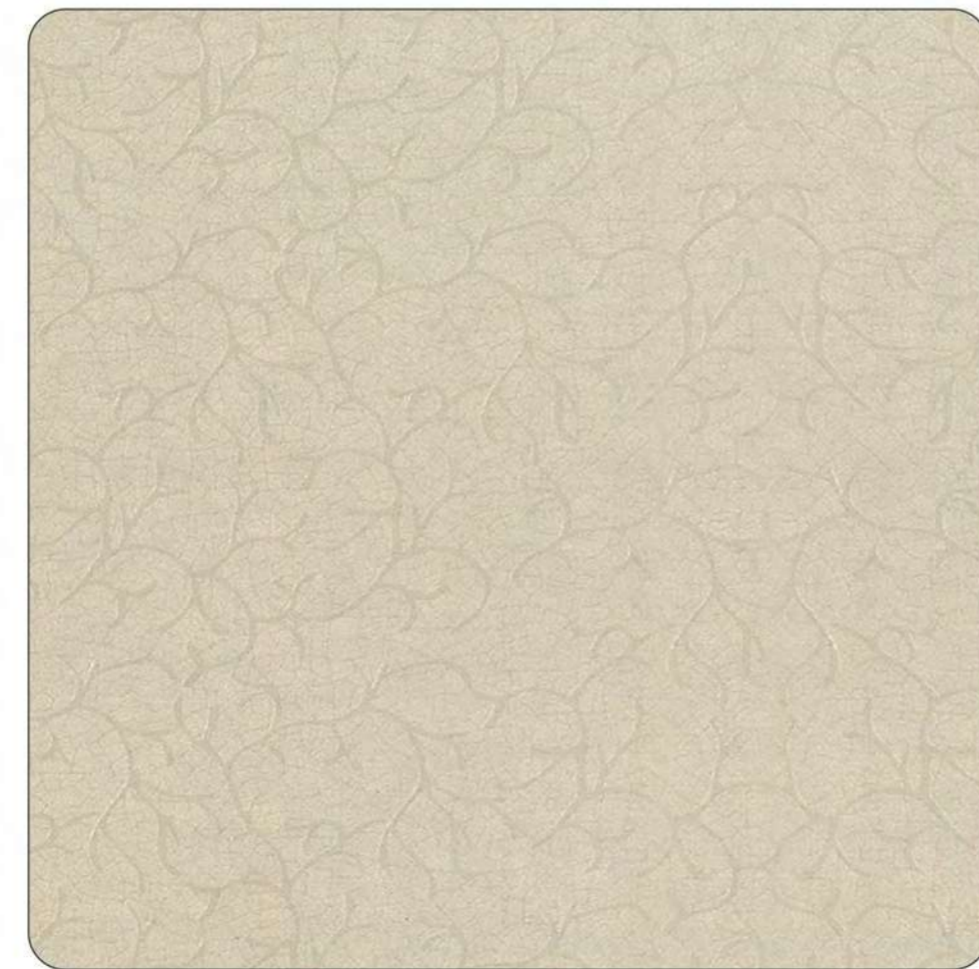

5055-BR

SAW CUT BLACK

516-BR FROSTY WHITE



5120-SP

MELLOW OAK



5121-SP

DELTA OAK

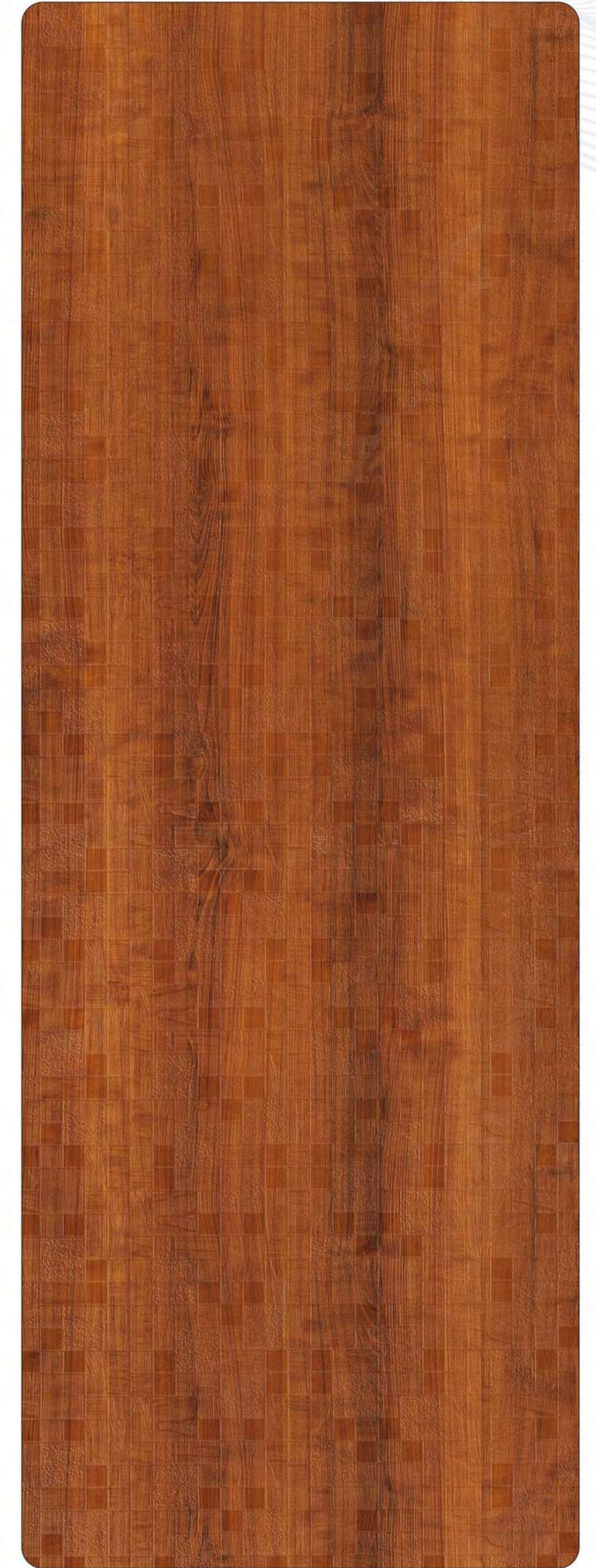

2024-SP

RUSTIC WALNUT



# LEATHER CUBE (LC)



# THREAD BOX (TB)

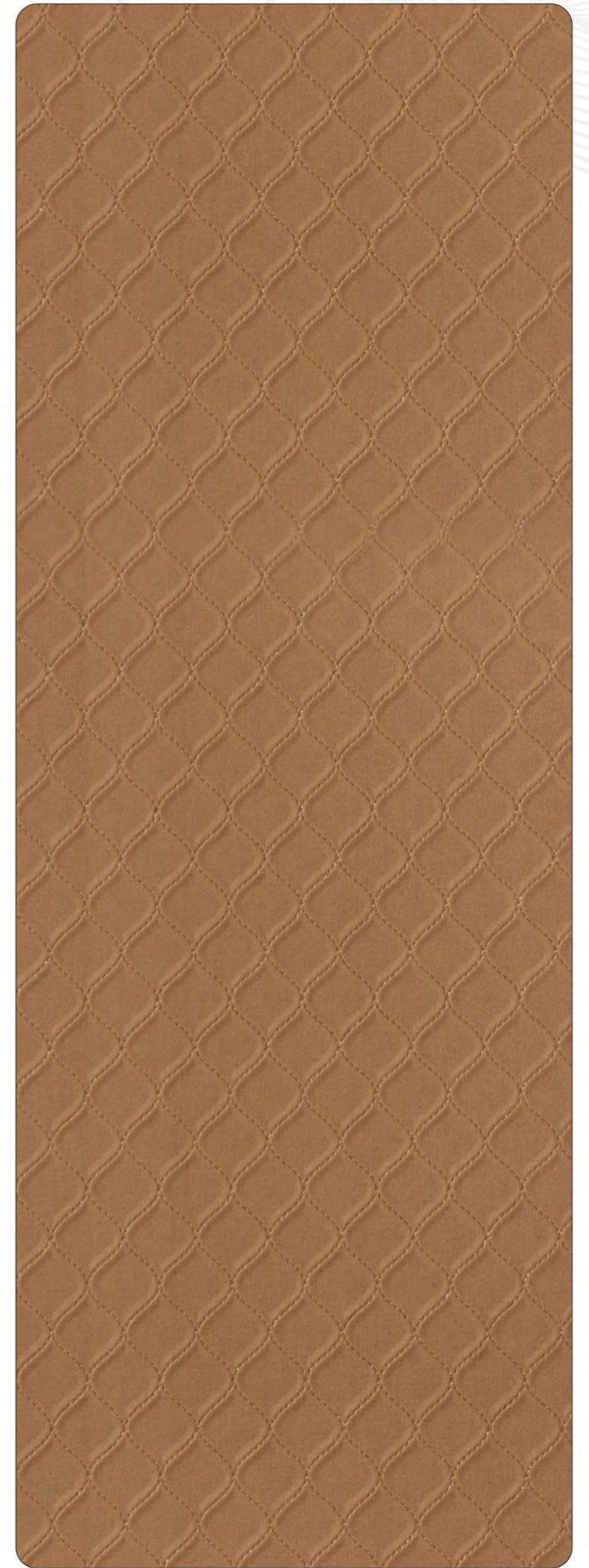
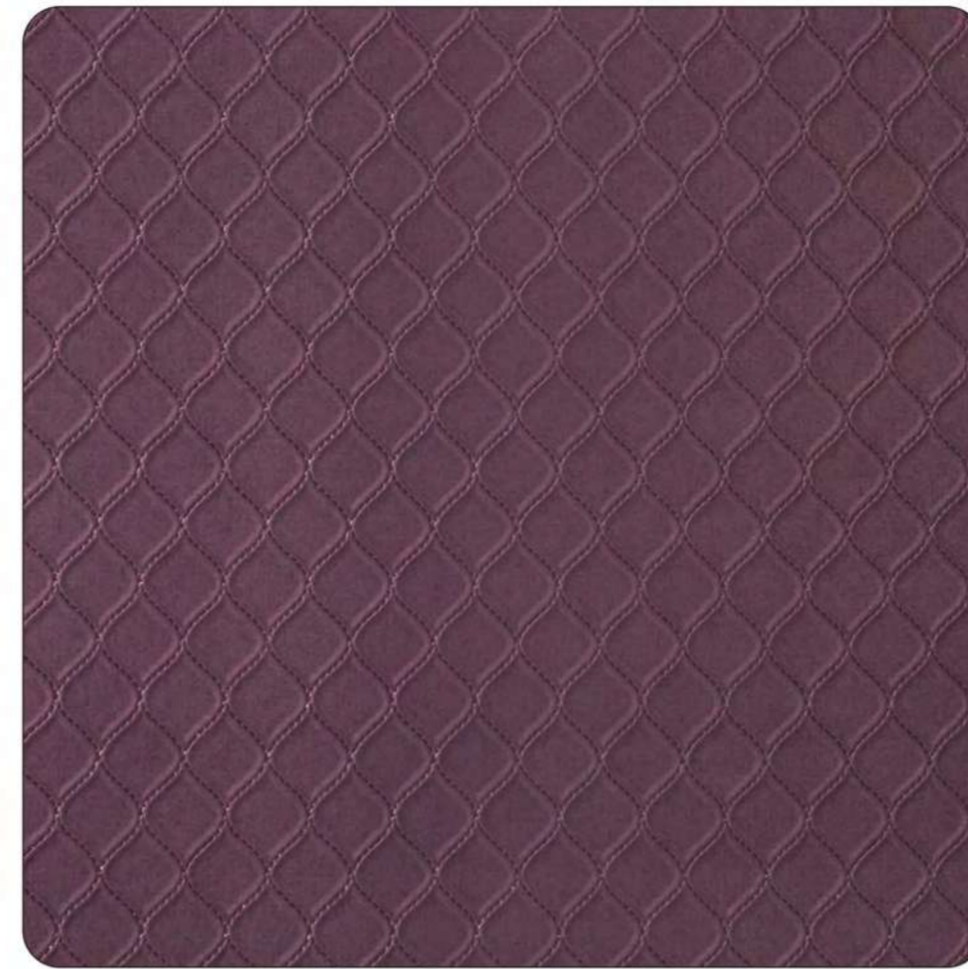
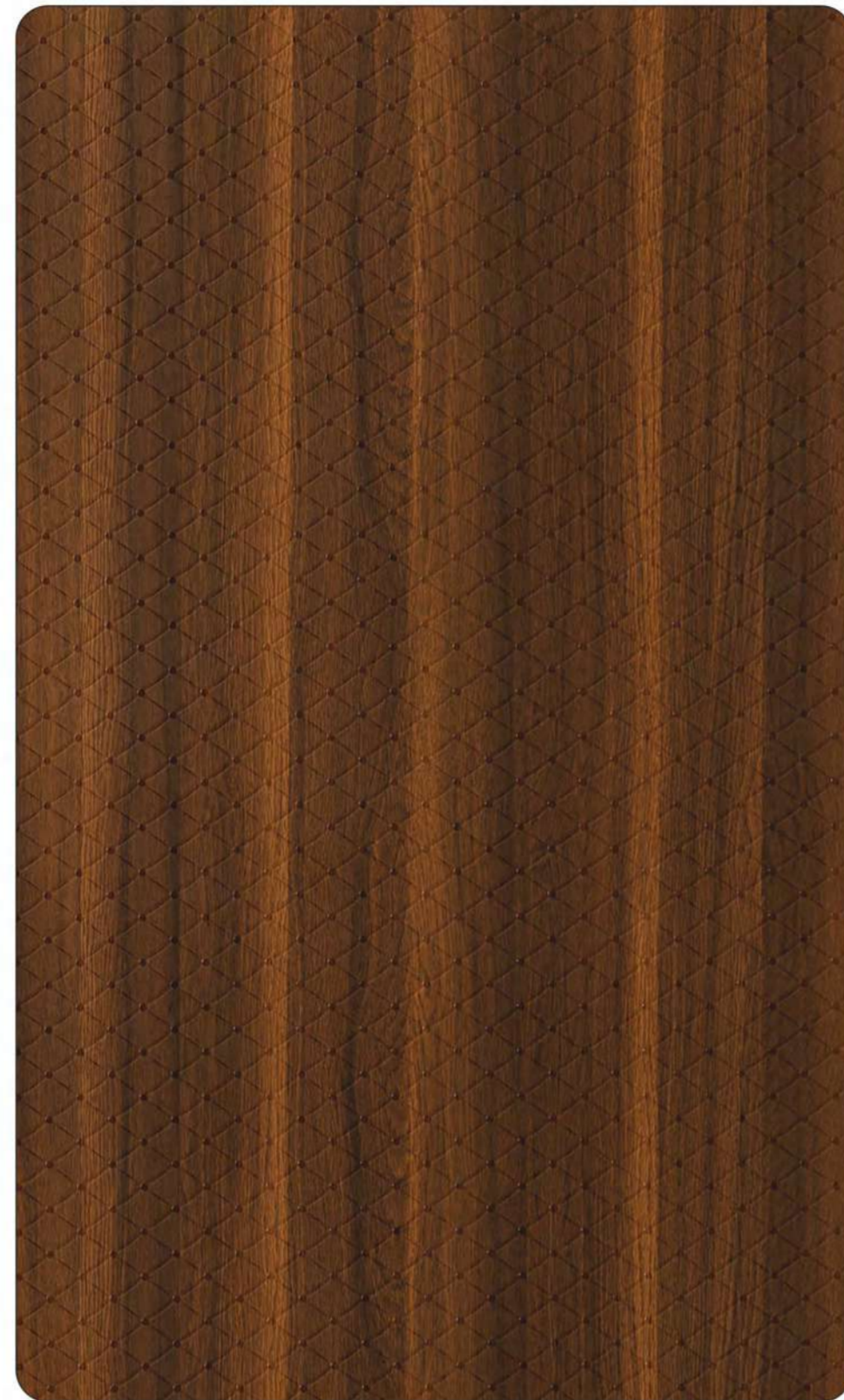

2024-LC

RUSTIC WALNUT

5121-LC

DELTA OAK

5125-TB

PURPLE METALLIC

5135-TB

WHITE METALLIC

5149-TB

BRONZE METALLIC



Artistic of  
**Elegant**

# ANTIQUUE MOSAIC (AM)

# FUSION BOX (FB)



2075-AM GOLDEN WALNUT

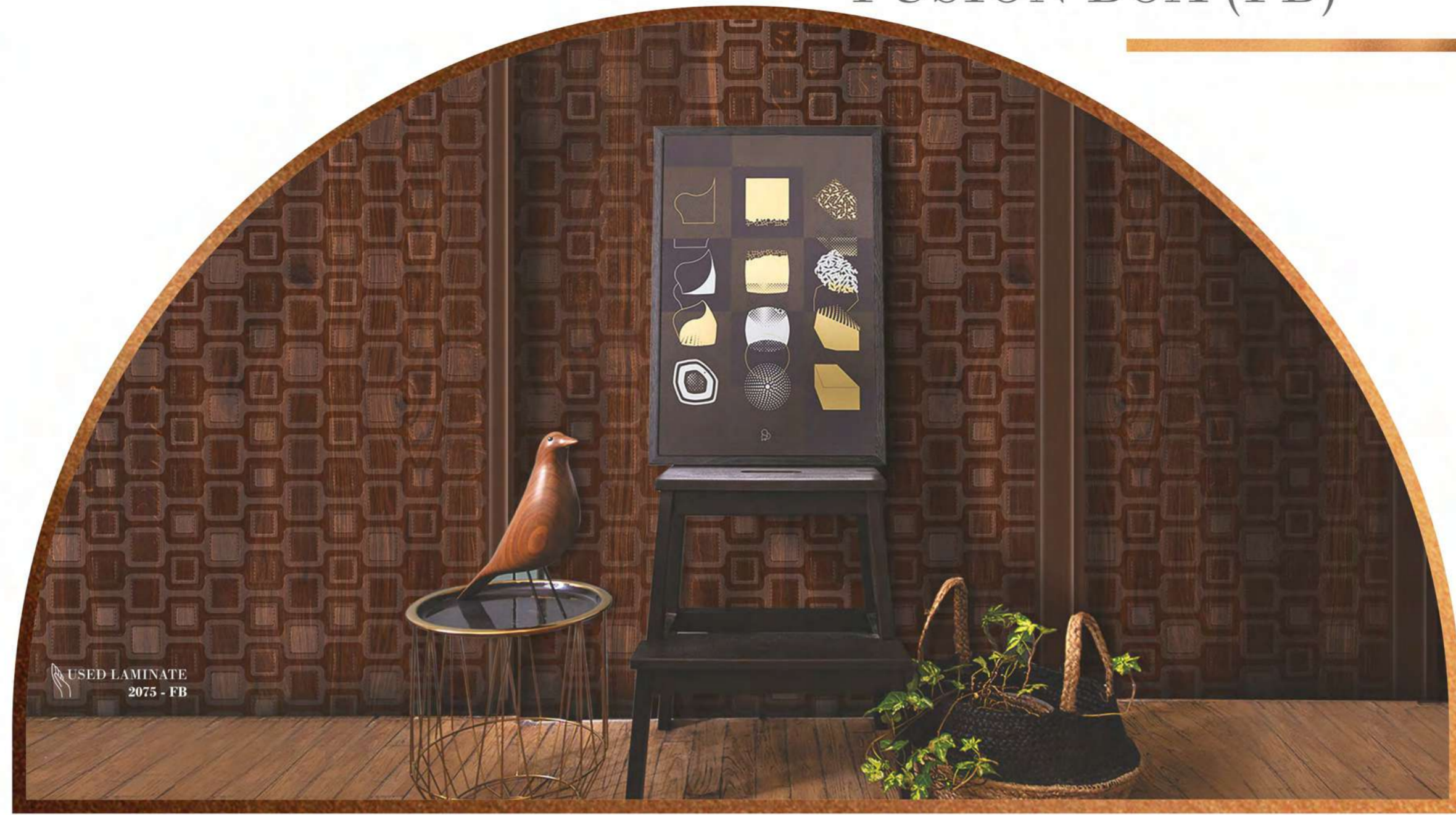

USED LAMINATE  
2075 - FB

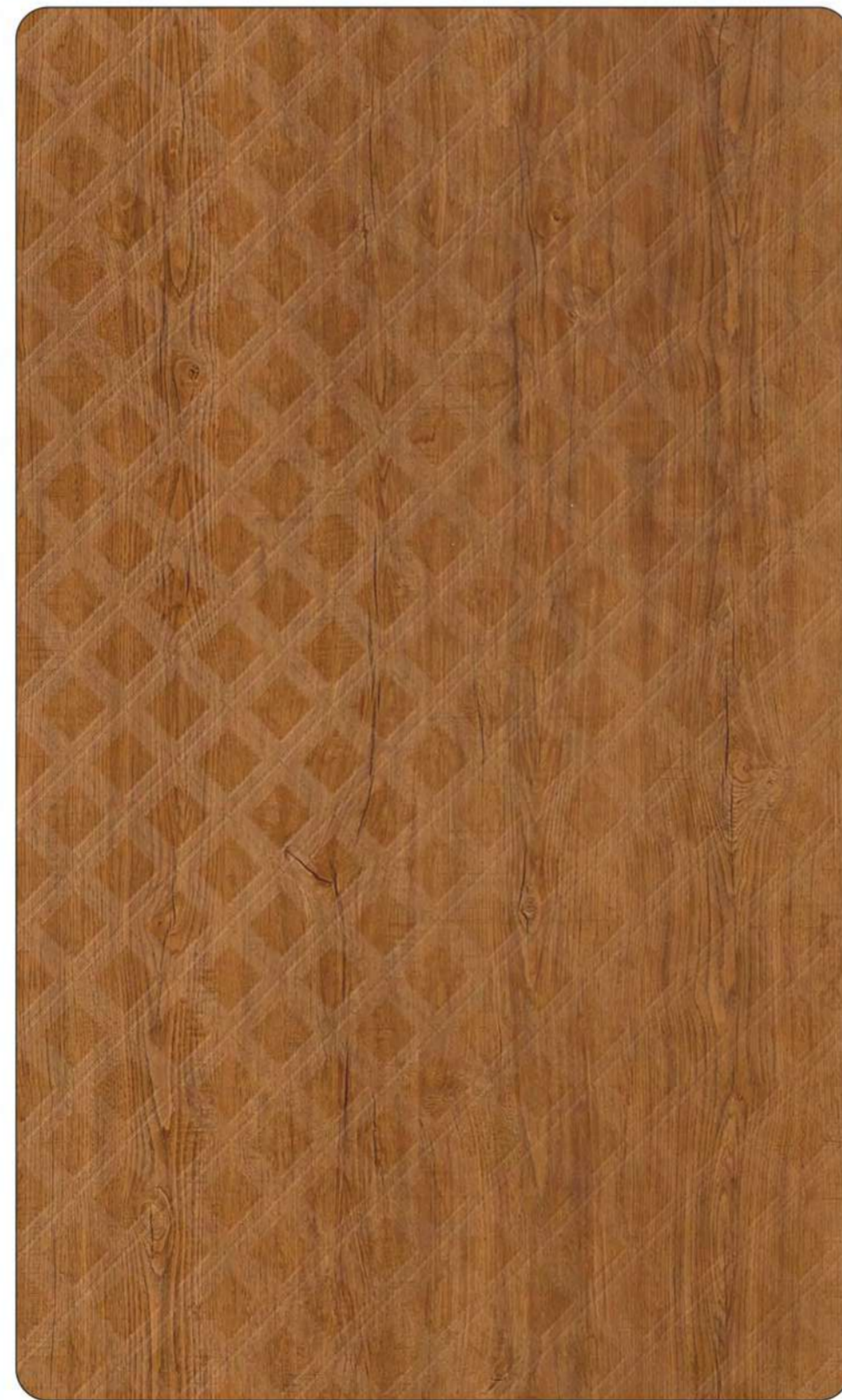

9035-AM NATURAL SAWCUT



2075-FB GOLDEN WALNUT

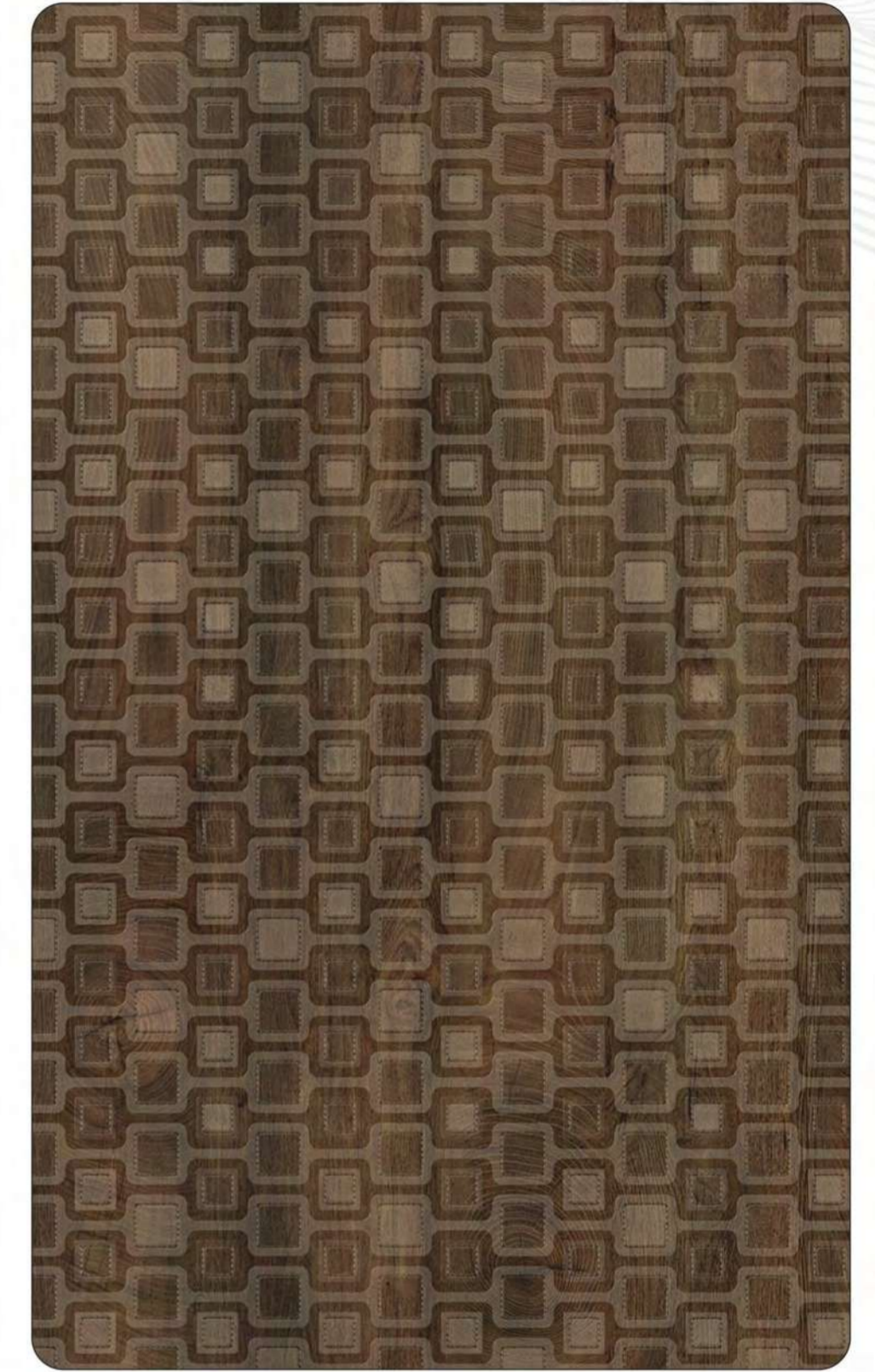

2082-FB OVIDEO WOOD

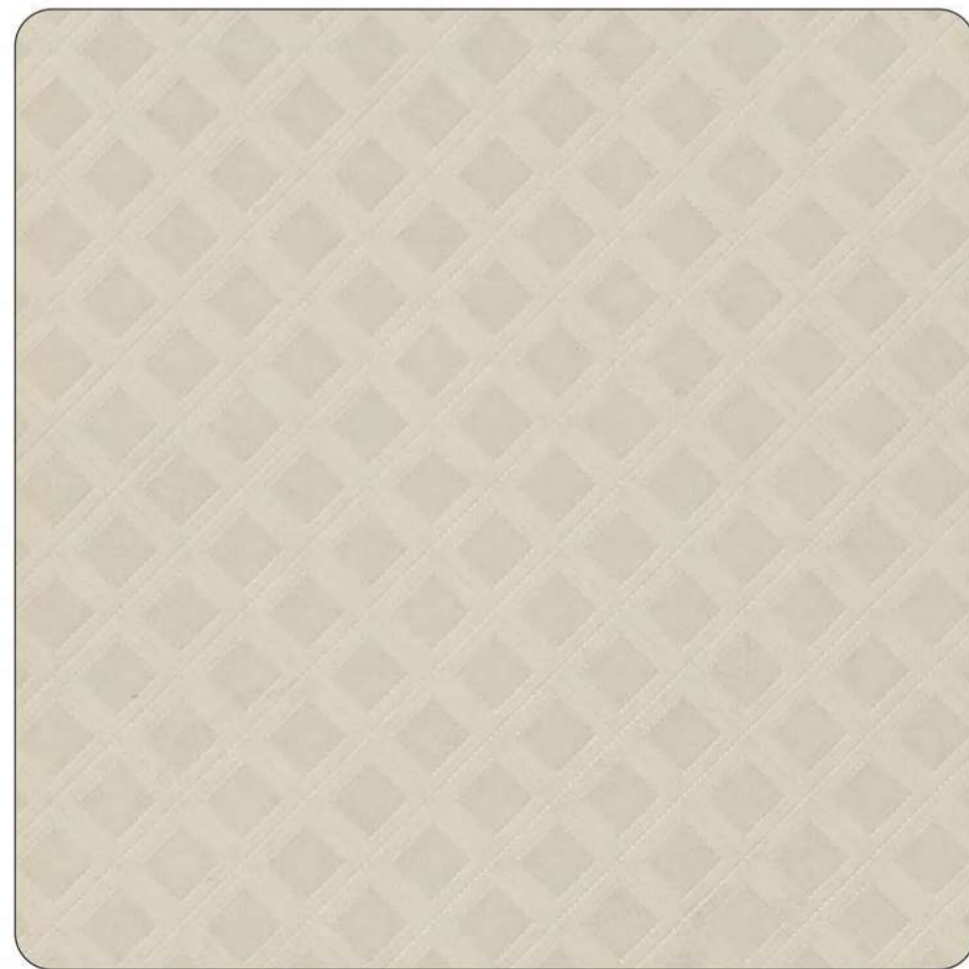

516-AM FROSTY WHITE

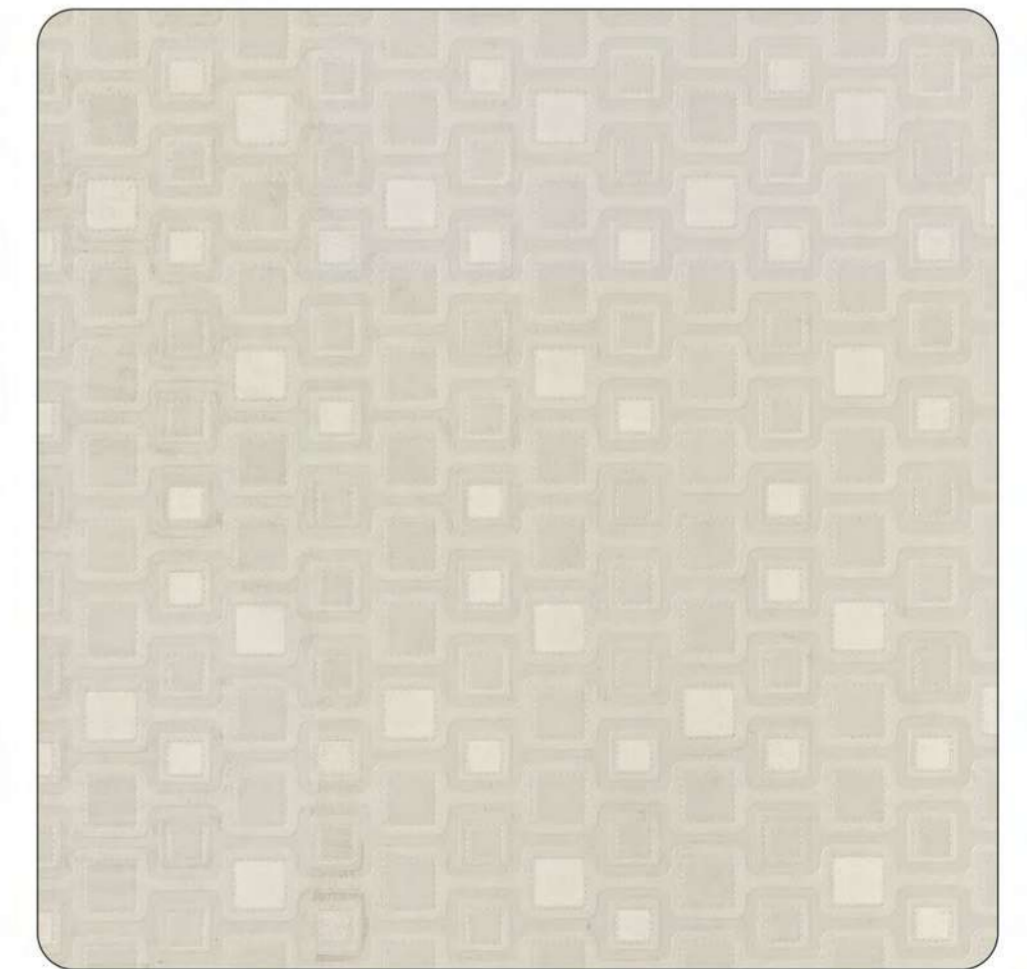

516-FB FROSTY WHITE



# MOSAIC STAR (MS)

# MAGIC MAZE (MM)

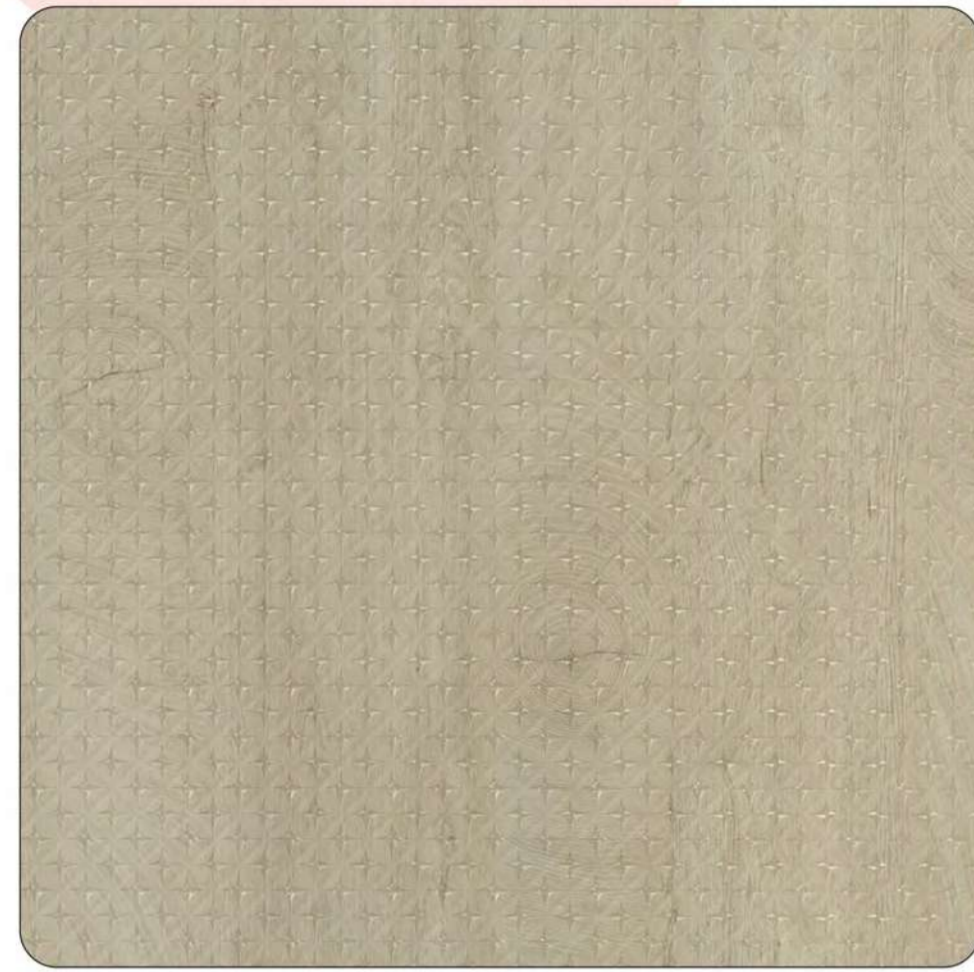

2080-MS

ELEVATED WOOD



548-MS

RED

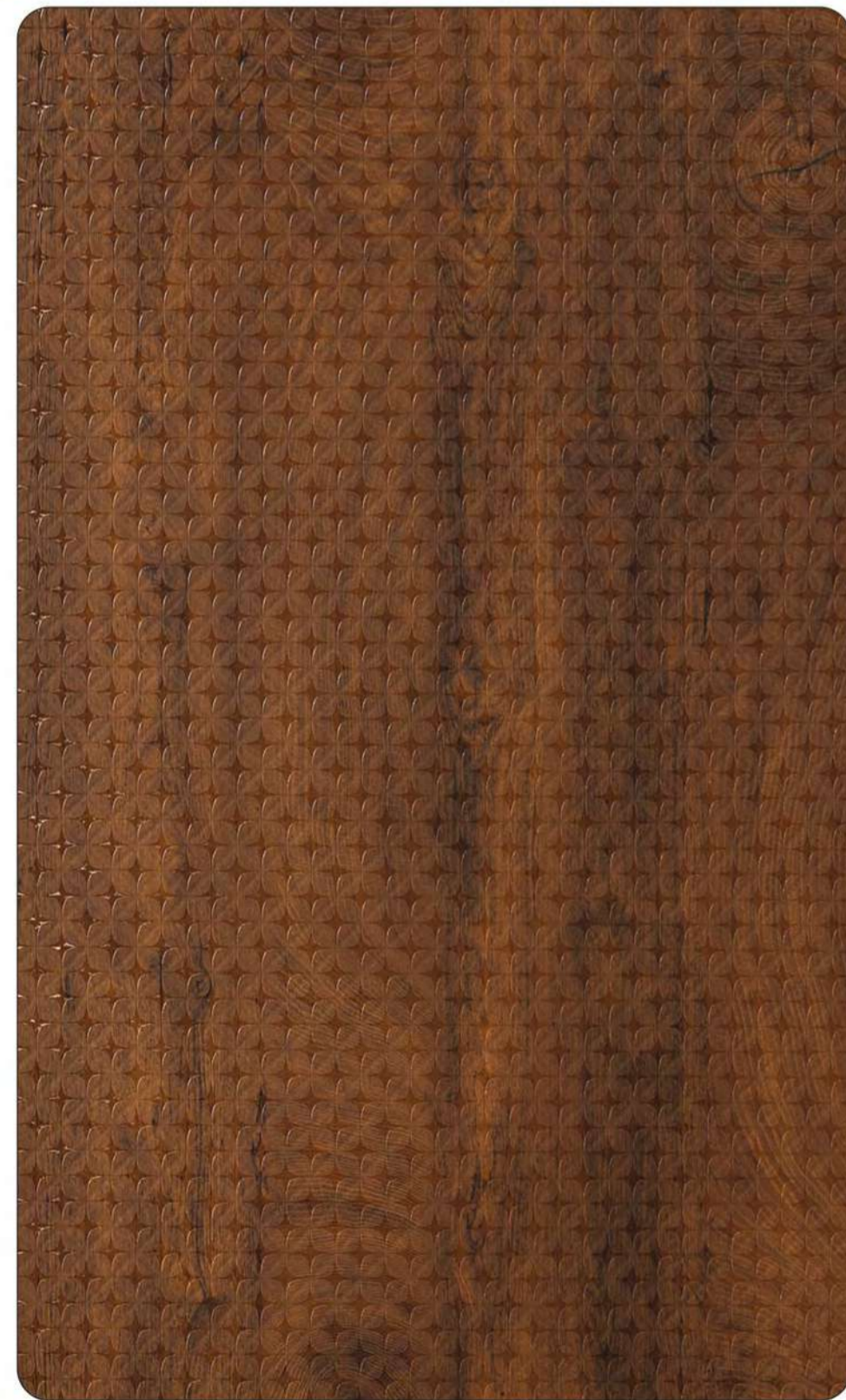

2081-MS

BELMOUNT WOOD

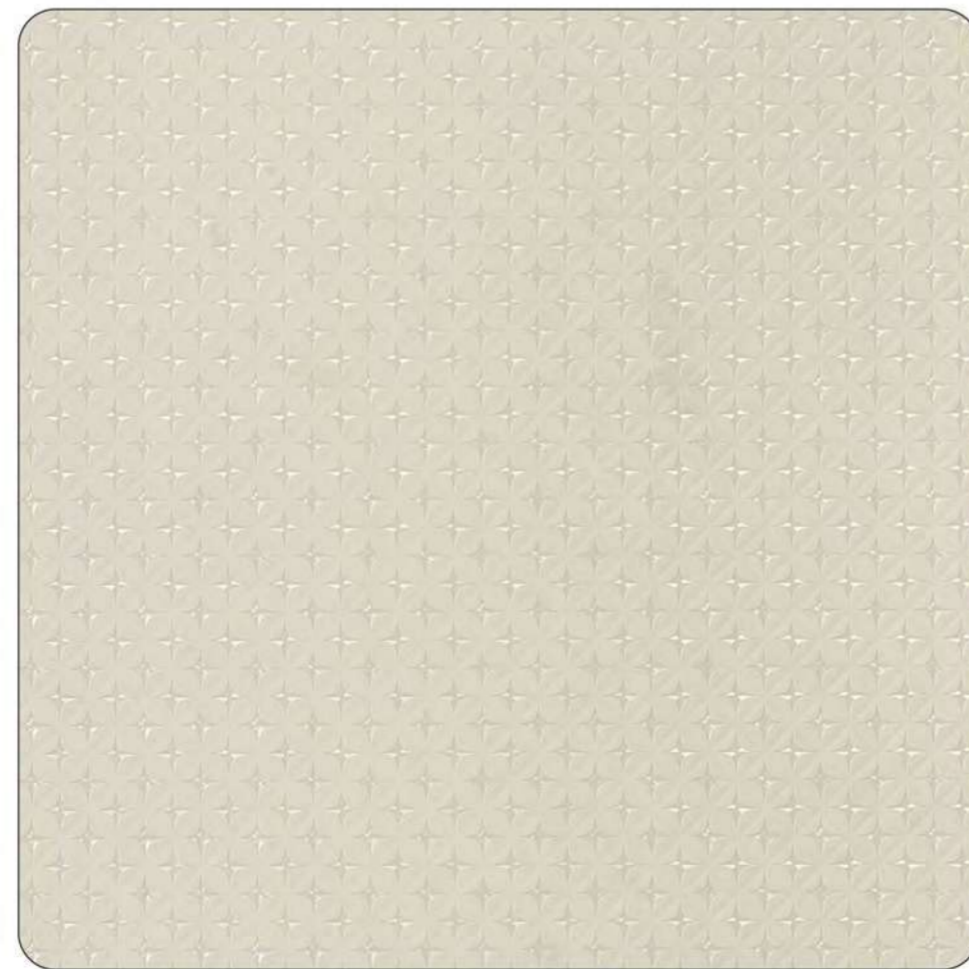

516-MS

FROSTY WHITE

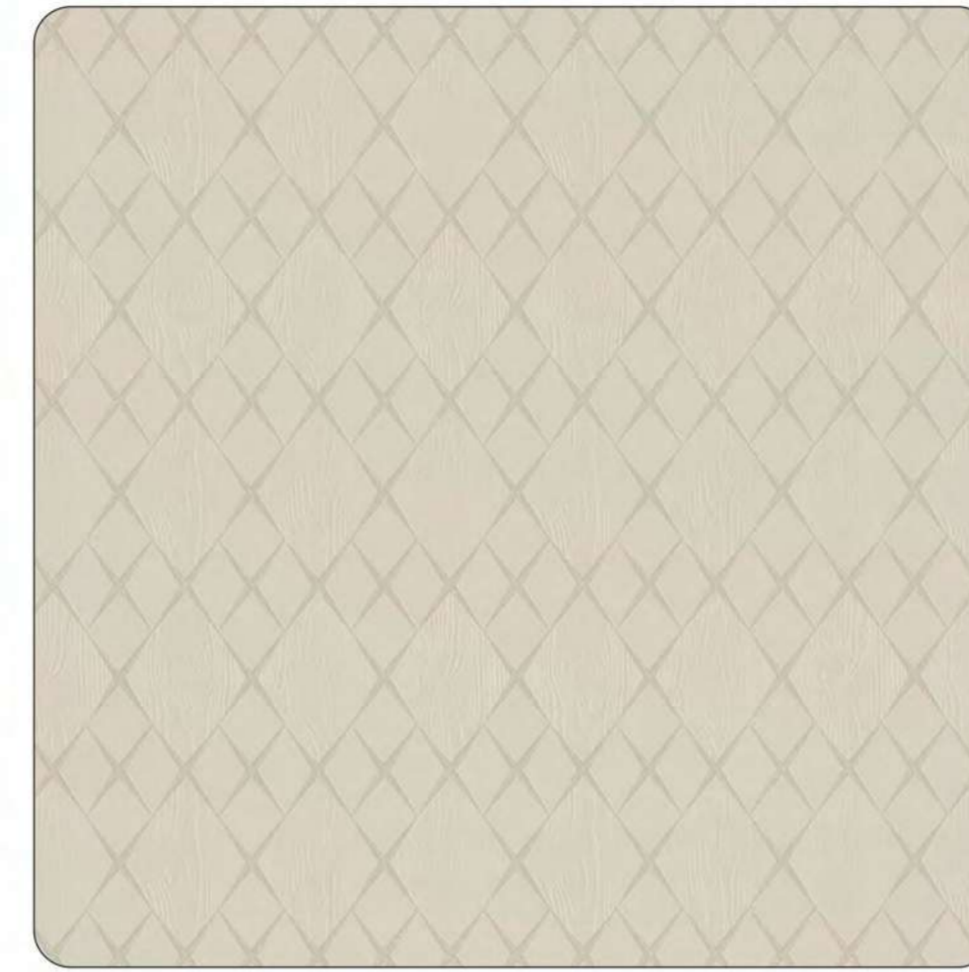

516-MM

FROSTY WHITE

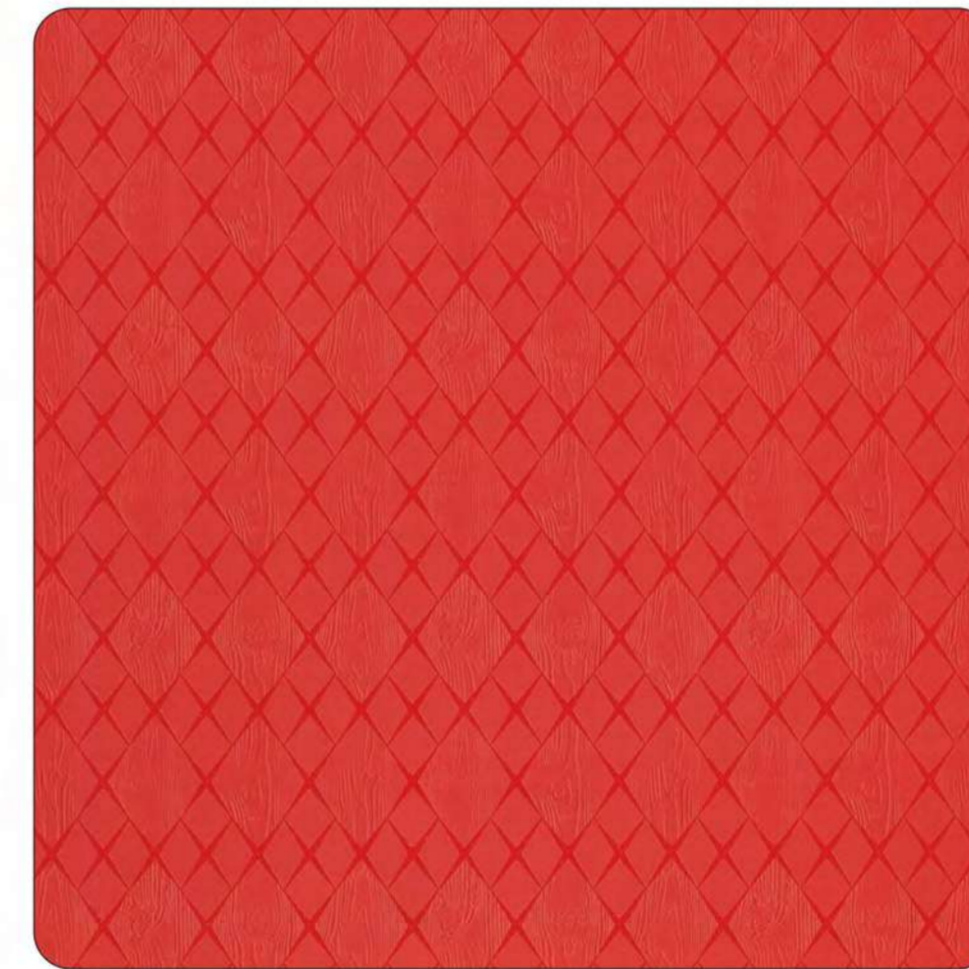

548-MM

RED



Elegant of  
**Designs**



2024-MM

RUSTIC WALNUT



# SUPER MATT (SMT)



9069-SMT

CREAM OPAL STONE



9067-SMT

GREY OPAL STONE



9068-SMT

SALT & PEPPER

# SUPER MATT (SMT)



Splash of  
Wonder



9058-SMT

ZEBRA ELM WOOD



9062-SMT

DARK METALLIC WOOD

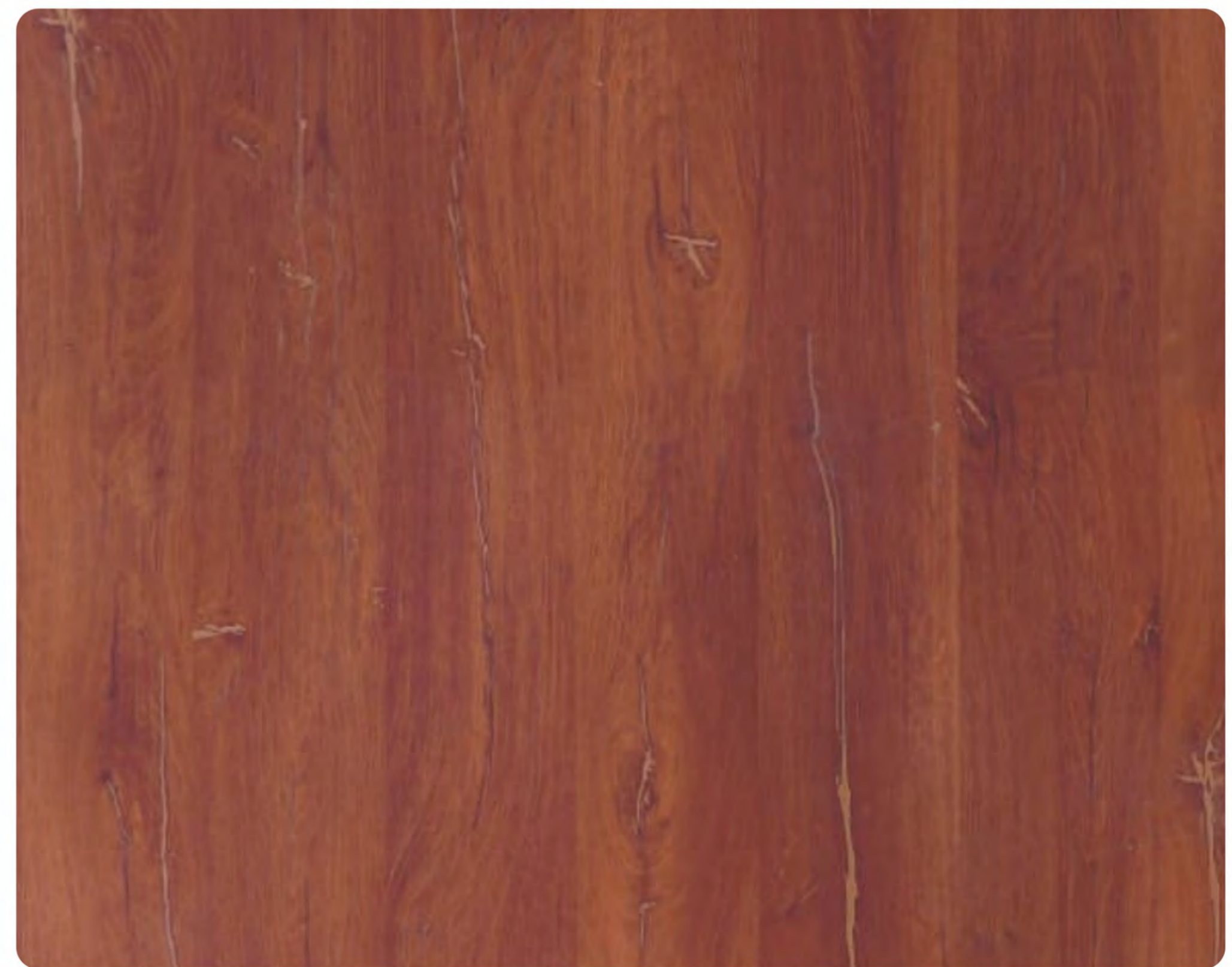

9063-SMT

RED METALLIC WOOD



# WOOD GRAINS (SF)



Outside to inside-we have dug everything for bringing charm to every home. patterns and engravements make a laminate more attractive.



9054-SF



CREAM OAK WOOD



9055-SF



GREY OAK WOOD



9075-SF

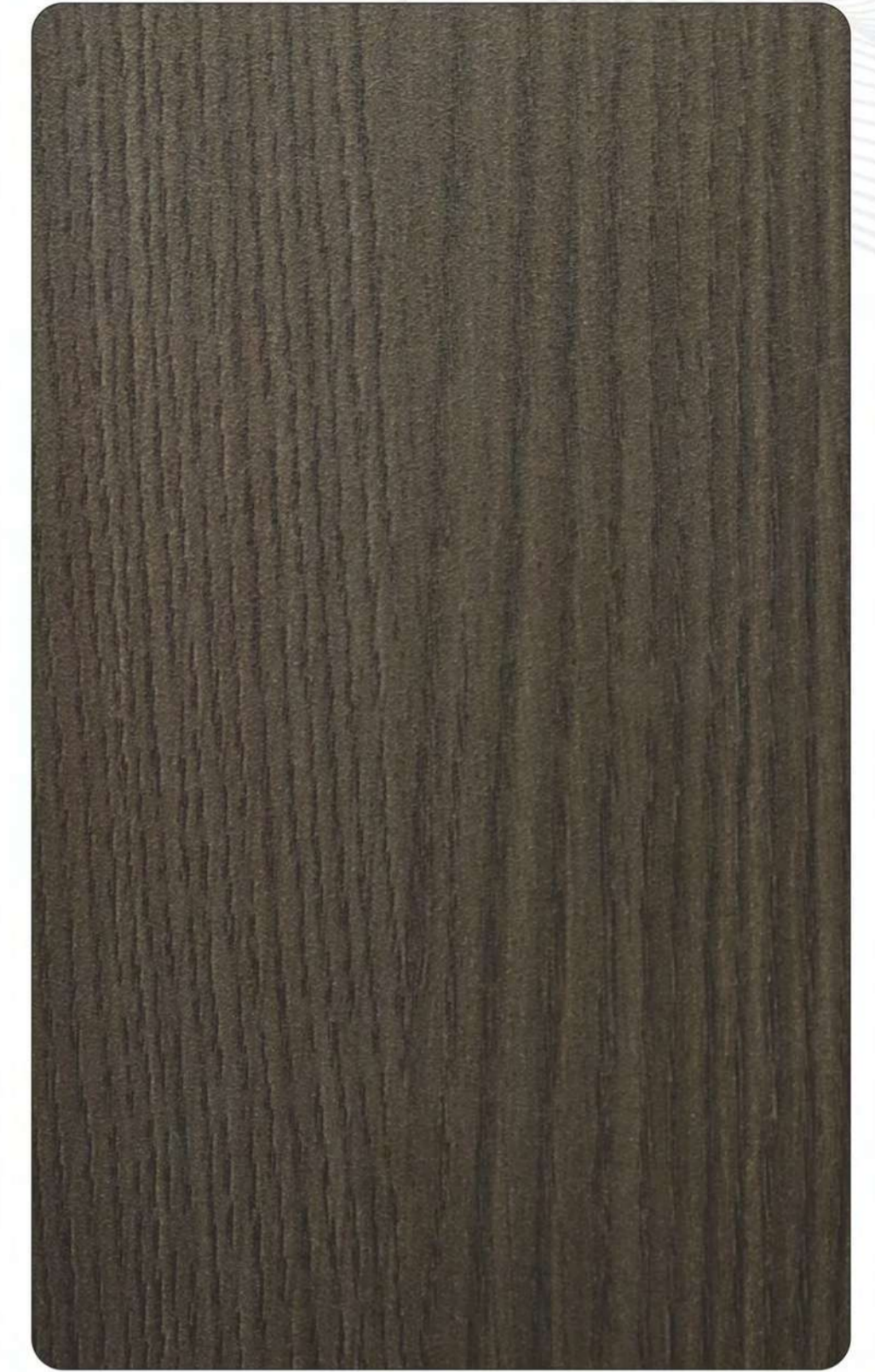

DARK GREY VENEER



9074-SF



LIGHT GREY VENEER



# WOOD GRAINS (SF)



9057-SF

VENICE OAK



9056-SF

GOLDEN OAK

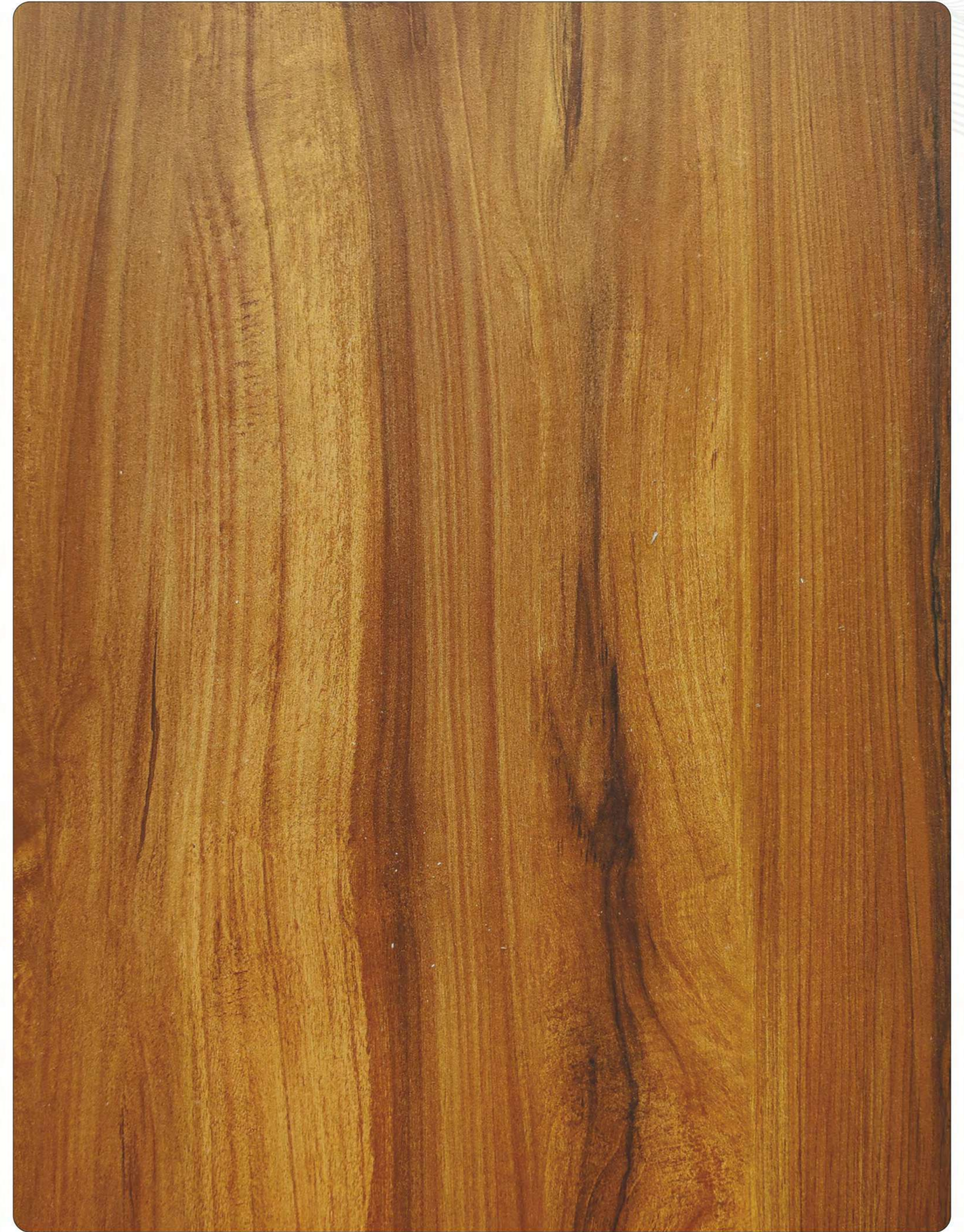

9058-SF

ZEBRA ELM WOOD

## AURA OF RAVISHING

*To be honest It's hard to think of something Quarter Cut veneer isn't good at. Its look is impeccable and also timeless and fashion - forward.*



Touch Of  
**Flamboyance**



# WOOD GRAINS (SF)



*Timeless, and the honest approach of interior is inspiring.*



9062-SF

DARK METALLIC WOOD

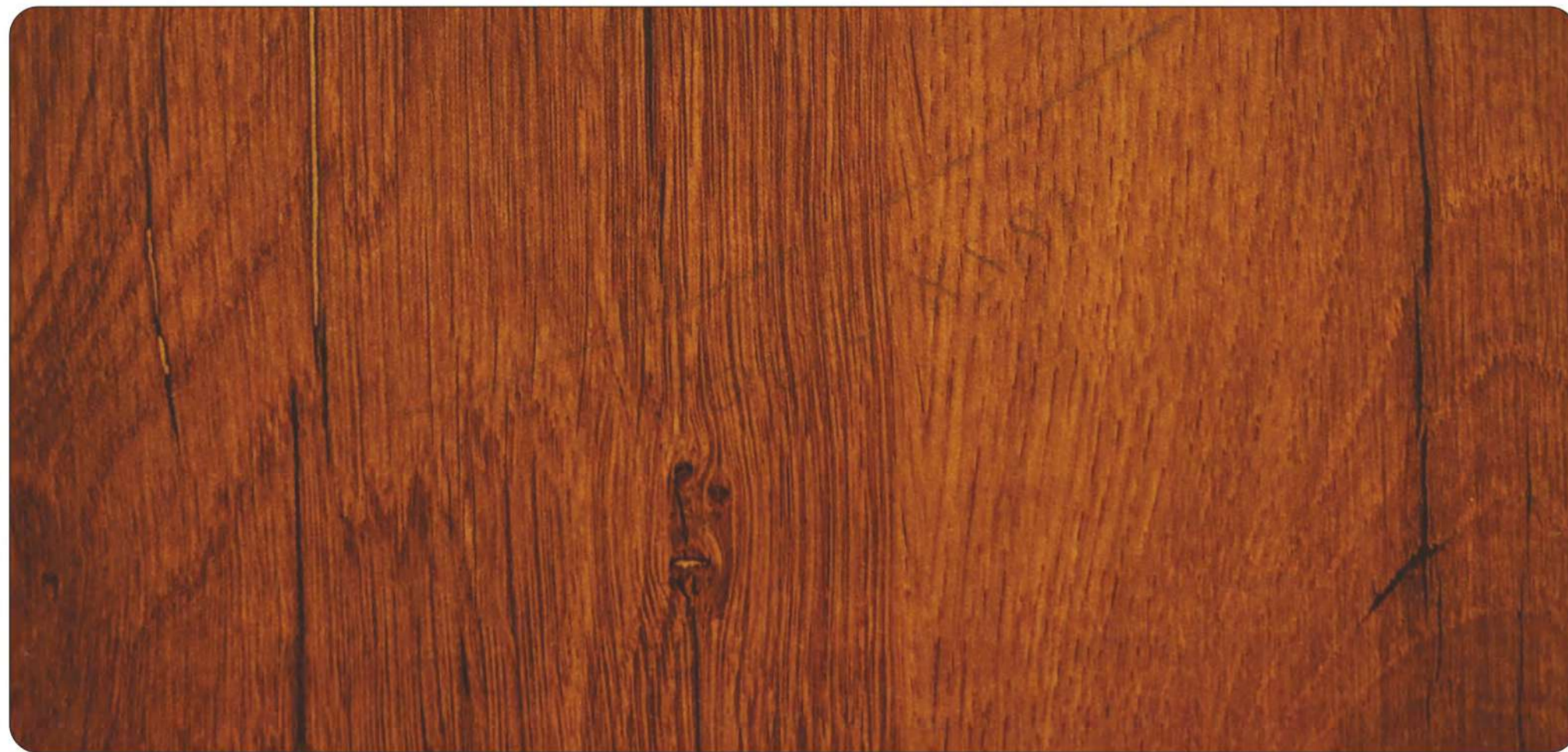

9063-SF

RED METALLIC WOOD



9066-SF

CLASSIC WOOD

# WOOD GRAINS (SF)



Verve of  
Prominent



2025-SF

CLASSIC OAK



2023-SF

LIGHT EMERALD WOOD



9026-SF

DARK BRENT WOOD



2026-SF

ROYAL OAK



9025-SF

LIGHT BRENT WOOD



2027-SF

DARK EMERALD WOOD



2024-SF

RUSTIC WALNUT

# WOOD GRAINS (SF)

## TEXTURE OF CAPTIVATING

*Crystal Ash has been a national symbol of survival, endurance and strength for centuries. The patterns on it is unique and easily distinguishable.*



*While Mirror Gloss doesn't have a too bright look, it does have a very glossy effect.*



2075-SF

GOLDEN WALNUT



2091-SF

ZURA WALNUT



2085-SF

WHITE WOOD



2086-SF

PLANK WOOD



2087-SF

WOOD WALNUT

# WOOD GRAINS (SF)



5051-SF WILD WALNUT



2092-SF PADONA WALNUT

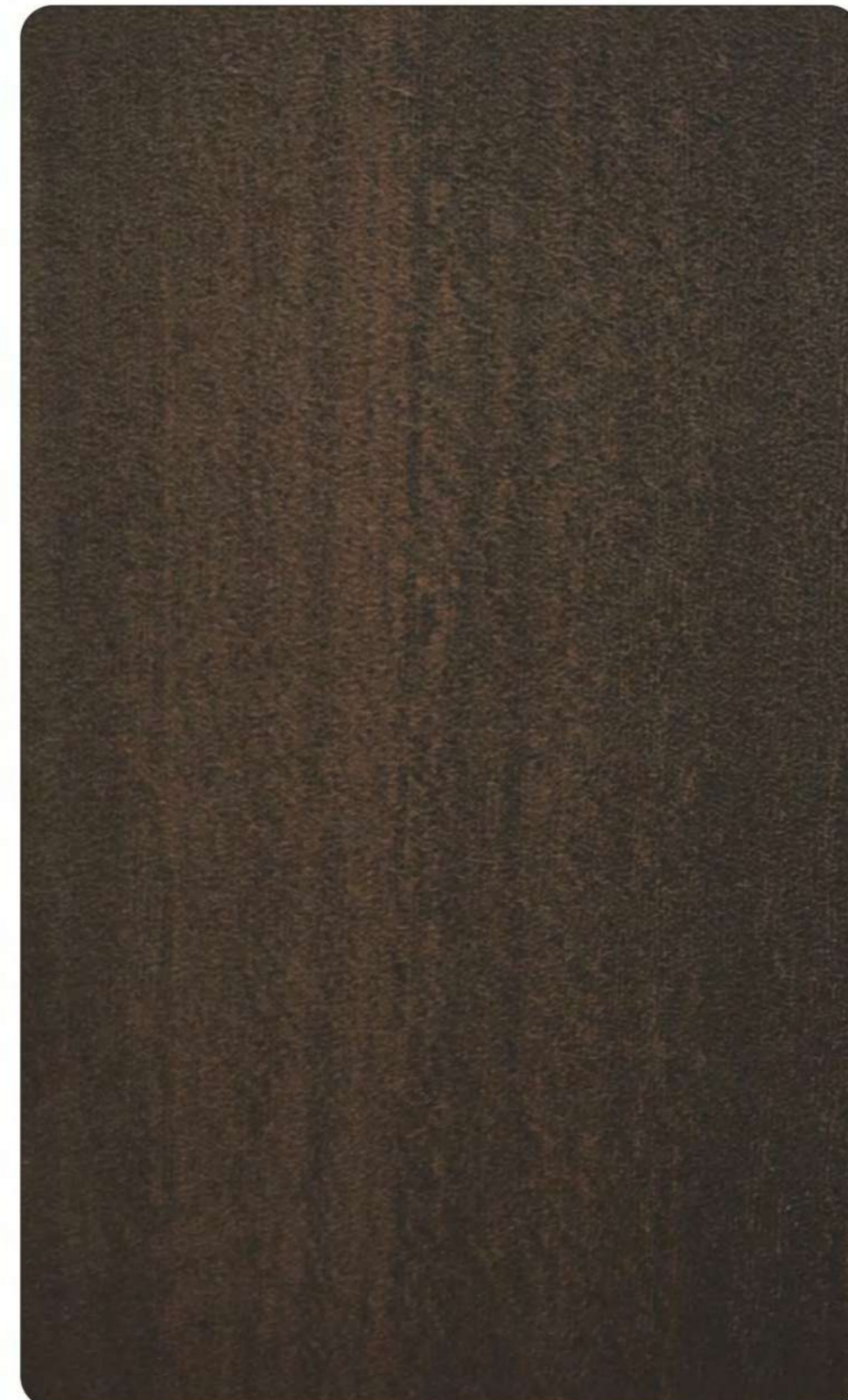

9023-SF SMOKE WALNUT

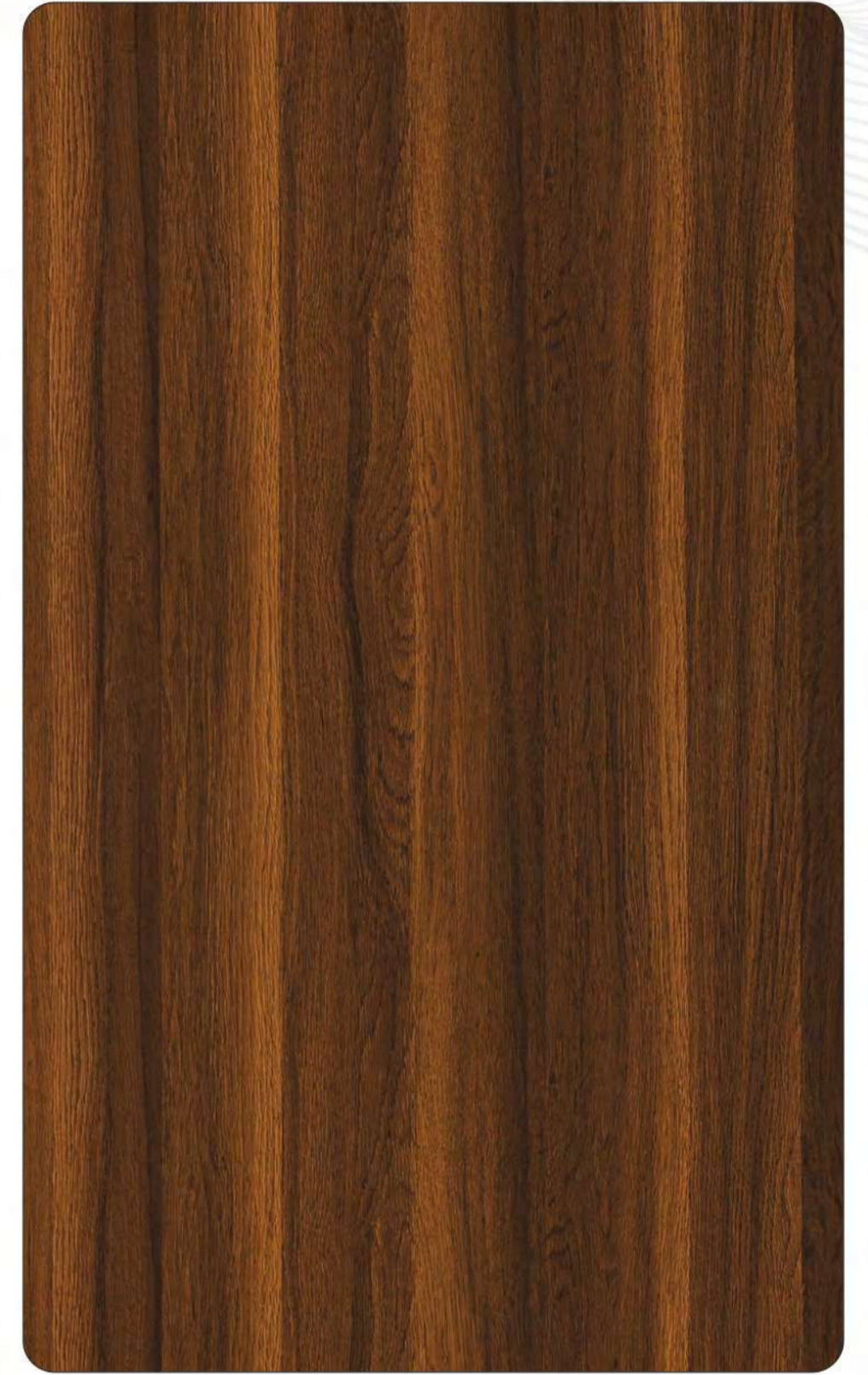

5121-SF DELTA OAK



5050-SF SUMMER WALNUT



5120-SF MELLOW OAK

# WOOD GRAINS (SF)



2082-SF OVIDEO WOOD



5109-SF BELVA OAK



5092-SF COSTA WALNUT



5082-SF DARK QUILTED ASH



2080-SF ELEVATED WOOD



5108-SF ESTA WOOD



5090-SF CREAM WALNUT



5081-SF LIGHT QUILTED ASH



2081-SF BELMOUNT WOOD

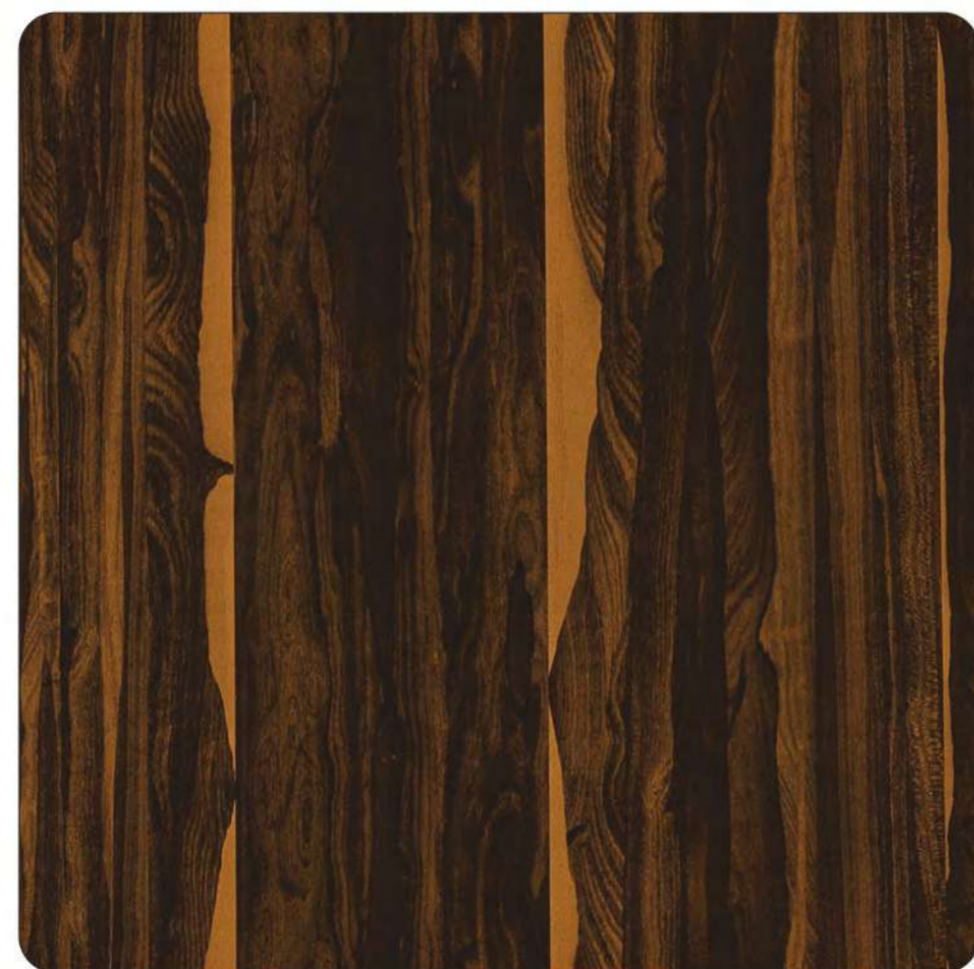

5106-SF LOREL WOOD



5059-SF SWANKY WOOD



9020-SF BLACK WALNUT

# WOOD GRAINS (SF)



*That's a magical interior indeed ! This creation is awesome.*



3084-SF BAVERIAN BEACH



2029-SF LIGHT BEACH

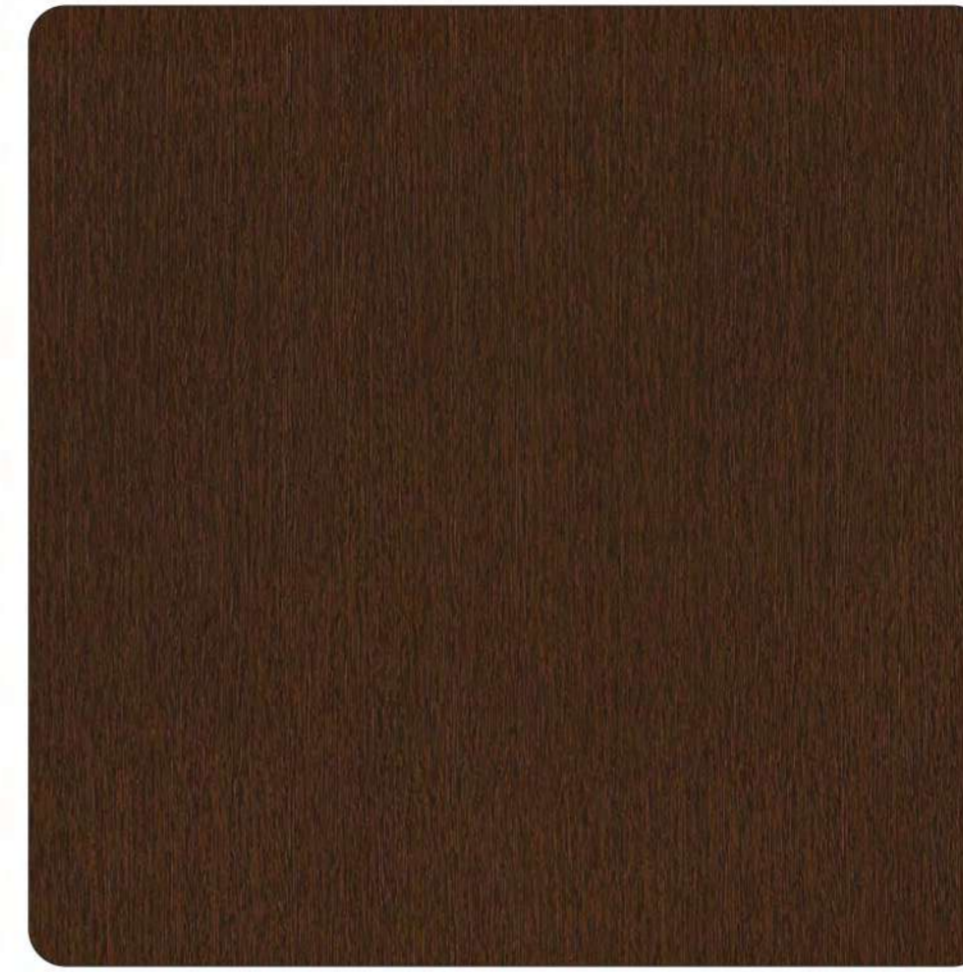

4059-SF WENGE



5043-SF REAL SAPELI

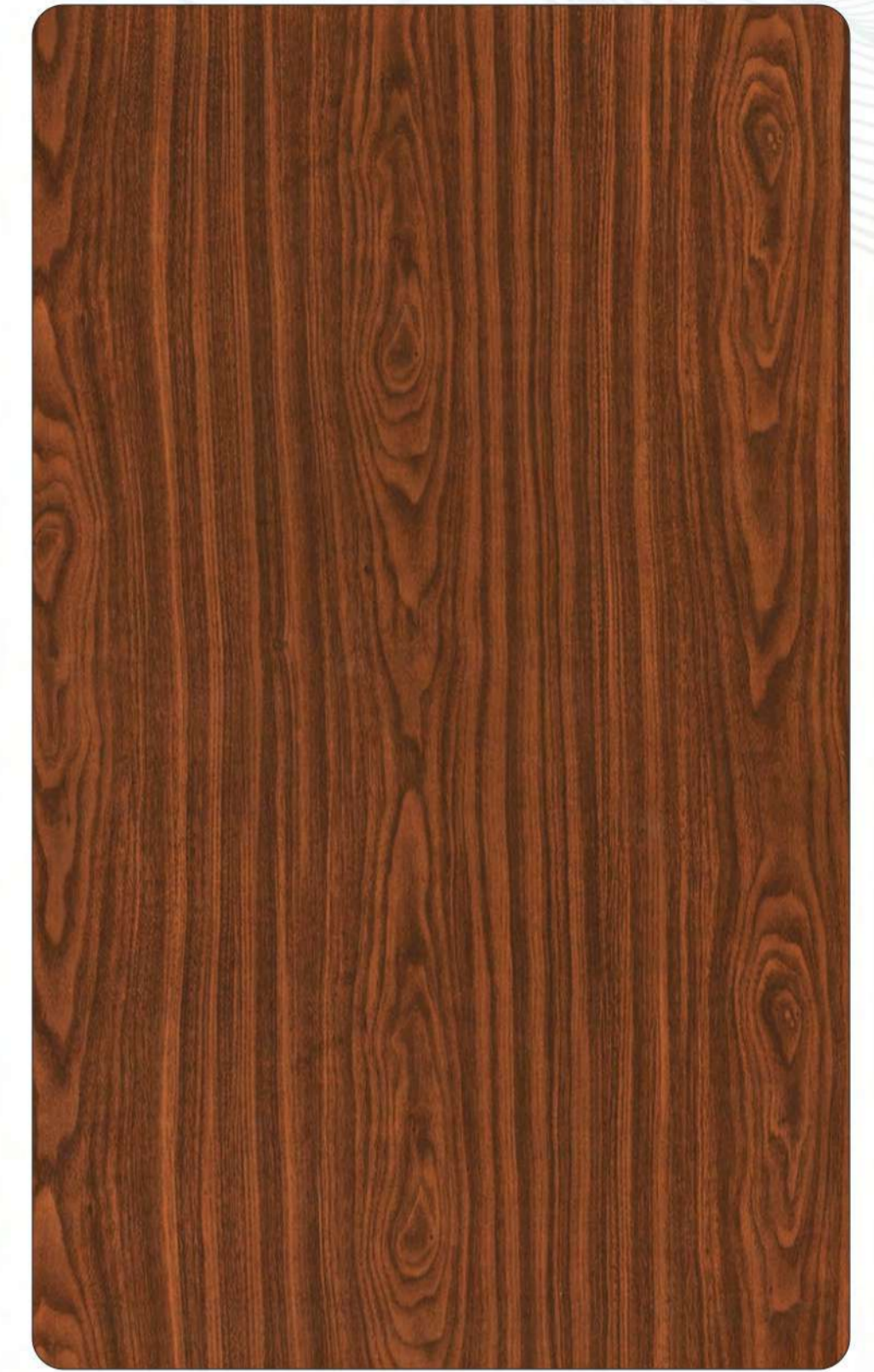

5066-SF AMERICAN WALNUT

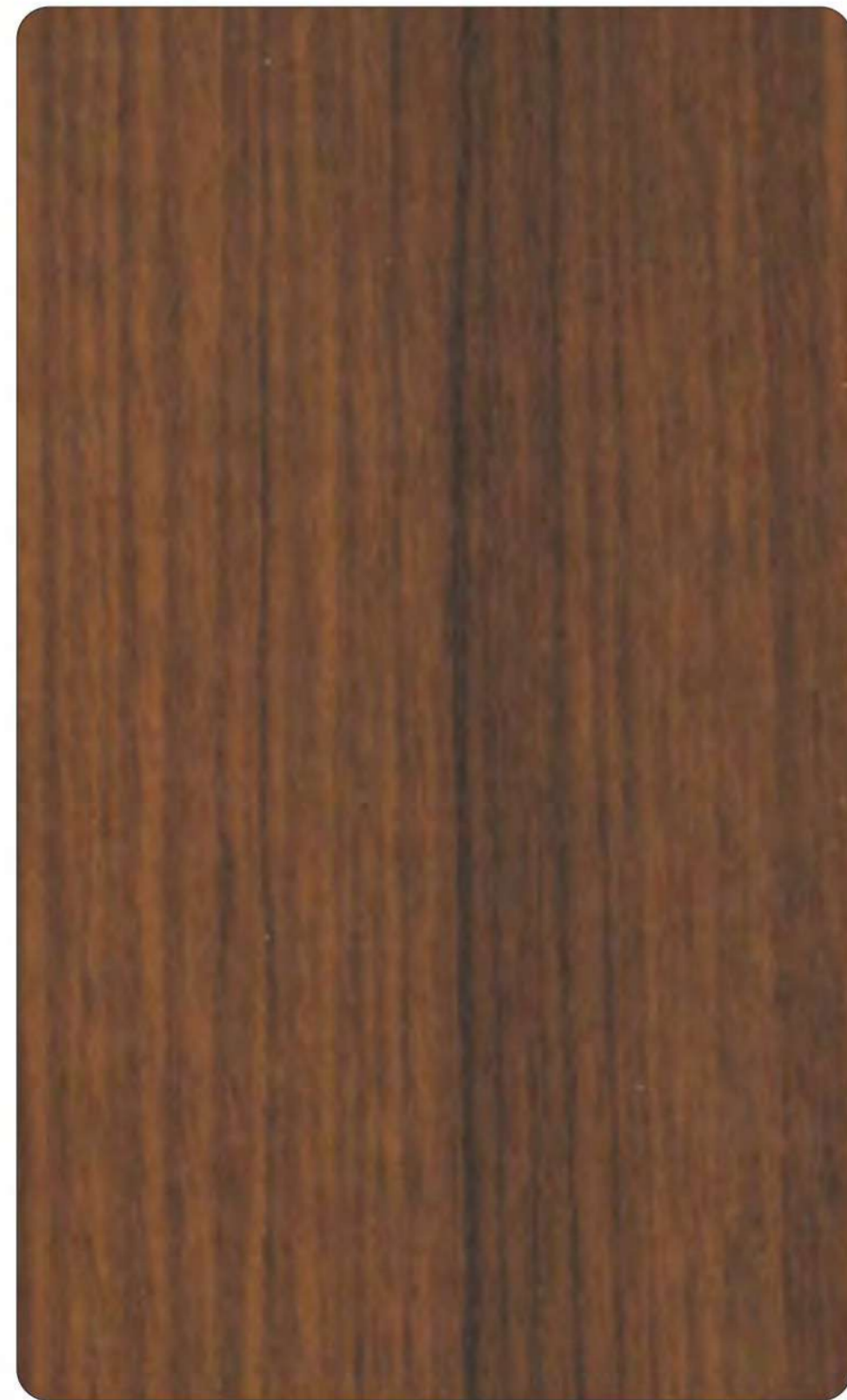

2008-SF NAINA TEAK



4035-SF HIGHLAND PINE



9091-SF AFRICAN SAPELI



5061-SF ROSE FOREST



# SOLID COLORS (SF)



501-MT WHITE



501-SF WHITE



516-MT FROSTY WHITE



516-SF FROSTY WHITE



517-MT IVORY



517-SF IVORY

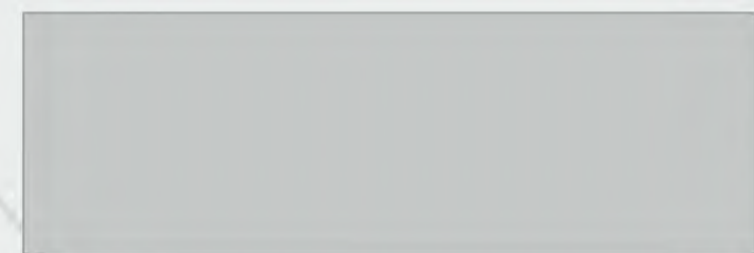

503-SF GREY



561-SF BEIGE

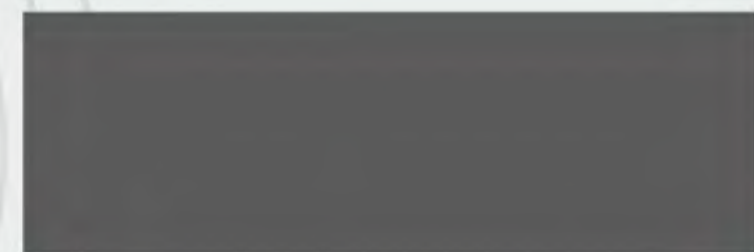

505-SF SLATE GREY



504-SF DARK GREY



509-SF COFFEE

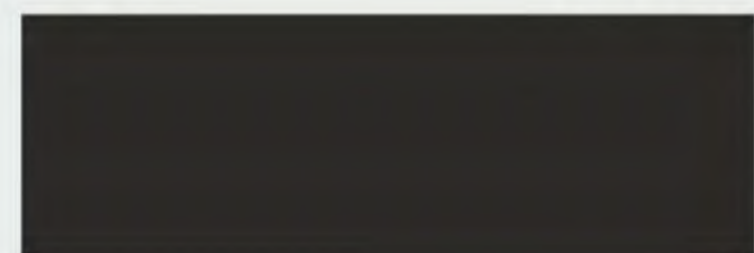

511-SF BLACK

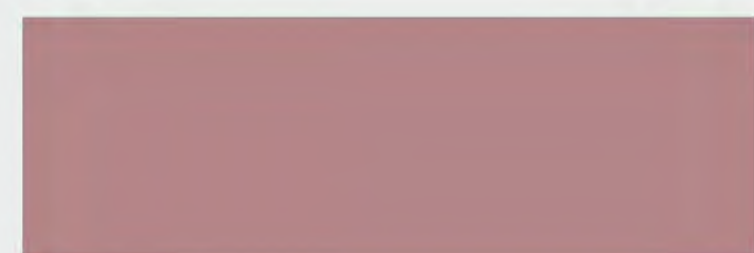

529-SF PINK



556-SF RUSBURRY

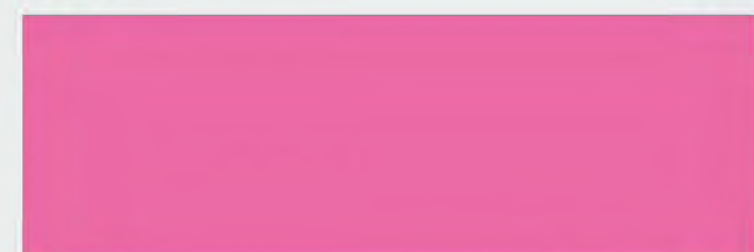

558-SF ROYAL PINK



555-SF BLACK CURRENT

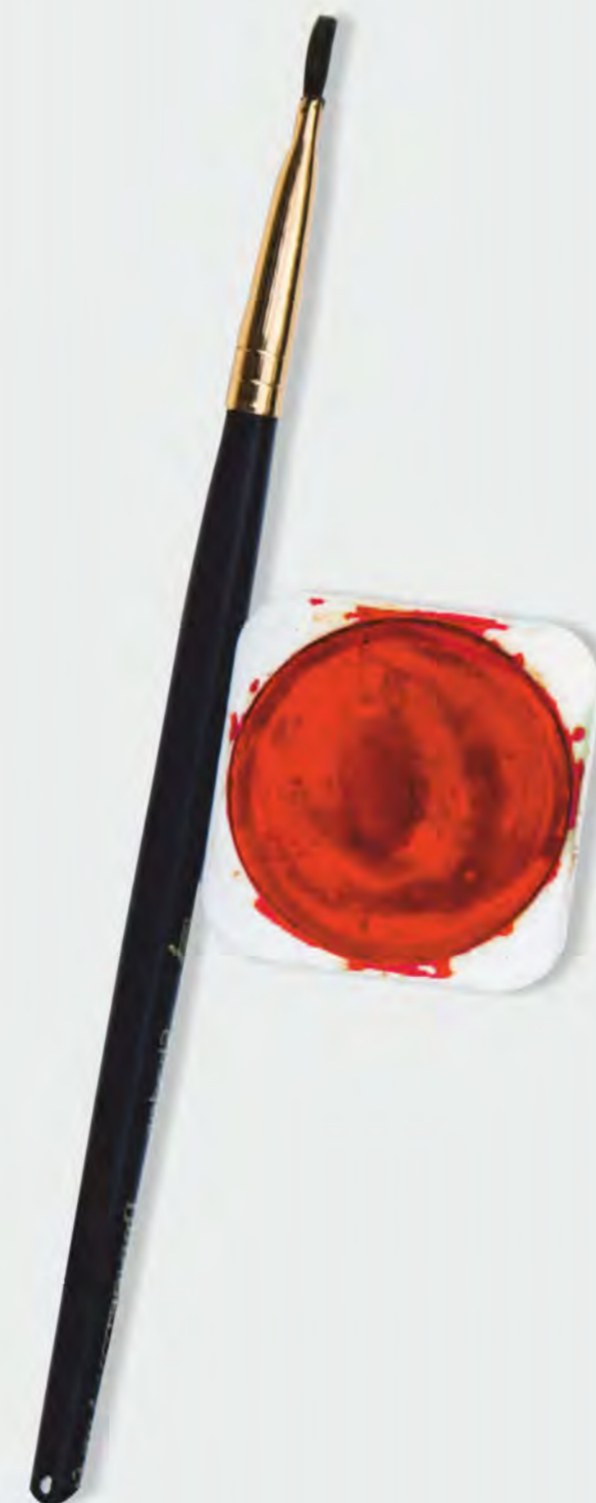

520-SF BLUE

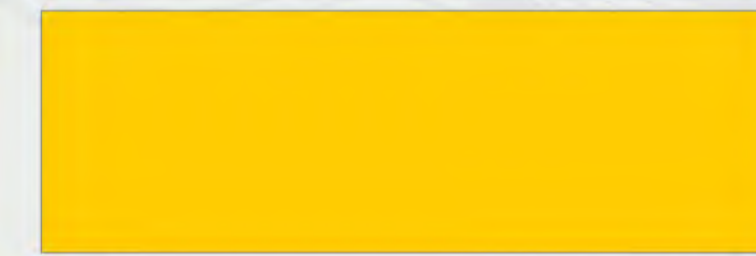

525-SF YELLOW



560-SF ROYAL GREEN



540-SF MARI GOLD



512-SF GLORIOUS GREEN



528-SF ORANGE



535-SF PARROT GREEN



548-SF RED



524-SF BOTTLE GREEN



562-SF POPPY



536-SF ARMY GREEN



532-SF BRICK

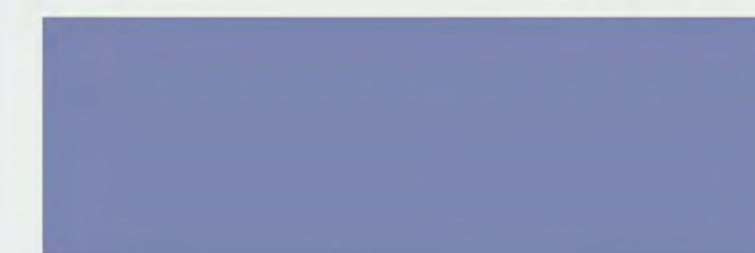

546-SF LAVENDER



544-SF PURPLE



SILVER - AVAILABLE IN 1 MM ONLY



526-SF ROYAL BLUE



# INDEX

SR. NO.	DESIGN NO.	FINISH NAME	PAGE NO.	SR. NO.	DESIGN NO.	FINISH NAME	PAGE NO.	SR. NO.	DESIGN NO.	FINISH NAME	PAGE NO.
1	501	UG	23	81	2024	LC	47	161	5125	TB	48
2	501	MT	73	82	2024	MM	52	162	5135	UG	22
3	501	SF	73	83	2024	SF	64	163	5135	TB	48
4	503	UG	23	84	2025	SF	63	164	5149	TB	48
5	503	SF	73	85	2026	SF	63	165	9020	DC	44
6	504	UG	23	86	2027	UG	16	166	9020	SF	70
7	504	SF	73	87	2027	FW	32	167	9023	SF	68
8	505	UG	23	88	2027	SF	64	168	9025	UG	14
9	505	SF	73	89	2029	SF	71	169	9025	SF	63
10	509	UG	23	90	2073	UG	17	170	9026	UG	14
11	509	SF	73	91	2074	UG	17	171	9026	SF	63
12	511	SP-UG	21	92	2075	UG	14	172	9029	UG	16
13	511	UG	23	93	2075	TK	42	173	9029	MA	26
14	511	SF	73	94	2075	AM	49	174	9030	UG	15
15	512	UG	24	95	2075	FB	50	175	9030	FW	31
16	512	SF	74	96	2075	SF	65	176	9030	VZ	34
17	516	SP-UG	21	97	2080	UG	19	177	9031	UG	6
18	516	UG	23	98	2080	MS	51	178	9032	UG	6
19	516	FW	32	99	2080	SF	69	179	9035	UG	15
20	516	VZ	34	100	2081	UG	19	180	9035	VZ	34
21	516	OS	37	101	2081	MS	51	181	9035	AM	49
22	516	TK	42	102	2081	SF	69	182	9036	HS	36
23	516	DC	44	103	2082	UG	19	183	9037	HS	36
24	516	BR	45	104	2082	FB	50	184	9053	UG	2
25	516	LC	47	105	2082	SF	69	185	9054	VZ	33
26	516	AM	49	106	2085	UG	20	186	9054	SF	58
27	516	FB	50	107	2085	SF	66	187	9055	VZ	33
28	516	MS	51	108	2086	UG	20	188	9055	SF	58
29	516	MM	52	109	2086	SF	66	189	9056	UG	10
30	516	MT	73	110	2087	UG	15	190	9056	MA	26
31	516	SF	73	111	2087	SF	66	191	9056	SF	59
32	517	UG	23	112	2091	UG	18	192	9057	UG	10
33	517	MT	73	113	2091	SF	65	193	9057	MA	26
34	517	SF	73	114	2092	UG	18	194	9057	SF	59
35	520	UG	2	115	2092	SF	67	195	9058	UG	9
36	520	SF	74	116	2093	UG-HZ	11	196	9058	MA	25
37	524	SF	74	117	2093	UG	17	197	9058	BR	45
38	525	UG	24	118	2093	OS	37	198	9058	SMT	55
39	525	SF	74	119	2093	ASH	39	199	9058	SF	60
40	526	UG	24	120	2094	UG	17	200	9059	UG	3
41	526	SF	74	121	2094	OS	38	201	9060	UG	3
42	528	UG	24	122	2094	ASH	39	202	9061	UG-HZ	12
43	528	SF	74	123	2101	OS	37	203	9061	ASH-CA-HZ	28
44	529	SF	73	124	2101	TK	41	204	9062	UG	7
45	532	UG	24	125	3084	SF	71	205	9062	ASH-CA-HZ	27
46	532	SF	74	126	4035	SF	71	206	9062	DC	43
47	535	SP-UG	21	127	4059	SF	72	207	9062	SMT	56
48	535	UG	24	128	5043	SF	72	208	9062	SF	61
49	535	SF	74	129	5050	SF	67	209	9063	UG	7
50	536	SF	74	130	5051	UG	19	210	9063	ASH-CA-HZ	27
51	540	SF	74	131	5051	SF	67	211	9063	DC	43
52	544	SF	74	132	5055	BR	45	212	9063	SMT	56
53	546	UG	24	133	5057	UG	20	213	9063	SF	61
54	546	SF	74	134	5059	SF	70	214	9064	UG	5
55	548	SP-UG	21	135	5061	SF	72	215	9064	NS	29
56	548	UG	24	136	5066	UG	20	216	9065	UG	5
57	548	MS	51	137	5066	SF	72	217	9065	NS	29
58	548	MM	52	138	5081	SF	70	218	9066	UG	8
59	548	SF	74	139	5082	SF	70	219	9066	SF	62
60	555	UG	23	140	5090	SF	70	220	9067	UG	4
61	555	DC	44	141	5092	SF	70	221	9067	HS	35
62	555	SF	73	142	5106	SF	69	222	9067	SMT	53
63	556	UG	24	143	5108	UG	19	223	9068	UG	4
64	556	SF	73	144	5108	SF	69	224	9068	NS	30
65	558	UG	24	145	5109	UG	19	225	9068	SMT	54
66	558	SF	73	146	5109	SF	69	226	9069	UG	4
67	560	UG	24	147	5114	UG	6	227	9069	HS	35
68	560	SF	74	148	5115	UG	6	228	9069	SMT	53
69	561	UG	23	149	5120	UG	20	229	9070	UG	13
70	561	SF	73	150	5120	ASH	40	230	9073	UG	12
71	562	UG	24	151	5120	SP	46	231	9073	ASH-CA-HZ	28
72	562	FW	32	152	5120	SF	68	232	9074	SF	58
73	562	SF	74	153	5121	UG	20	233	9075	SF	58
74	2008	SF	71	154	5121	ASH	40	234	9076	NS	30
75	2023	UG	16	155	5121	SP	46	235	9091	SF	72
76	2023	SF	64	156	5121	LC	47	236	SILVER		74
77	2024	UG	18	157	5121	SF	68				
78	2024	VZ	34	158	5123	UG	22				
79	2024	TK	42	159	5124	UG	22				
80	2024	SP	46	160	5125	UG	22				

# TECHNICAL SPECIFICATION

PROPERTIES	SPECIFIED VALUES AS PER IS:2046-1995, TYPE S, HGS	GL CONFORMS	SPECIFIED VALUES AS PER IS:2046-1995, TYPE S, HGS	GL CONFORMS
Resistance to surface wear	350 (Revolutions)	✓	350 (Revolutions)	✓
Resistance to immersion in boiling water - Mass increase (%) - Thickness increase (%) - Appearance	10.0 (Maximum) 11.8 (Maximum) Not worse than 4	✓	7.5 (Maximum) 8.5 (Maximum) Not worse than 4	✓
Resistance to dry heat 180° c	Not worse than 4	✓	Not worse than 4	✓
Dimensional stability at deviated temperature - Longitudinal (%) - Transverse (%)	0.55 (Maximum) 1.025 (Maximum)	✓	0.44 (Maximum) 0.86 (Maximum)	✓
Dimensional stability at 20°C - Longitudinal (%) - Transverse (%)	0.375 (Maximum) 0.60 (Maximum)	✓	0.31 (Maximum) 0.49 (Maximum)	✓
Resistance to impact by small diameter ball	20 N (Minimum)	✓	20 N (Minimum)	✓
Resistance to cracking	Not worse than 4	✓	Not worse than 4	✓
Resistance to scratching	2 N (Minimum)	✓	2 N (Minimum)	✓
Resistance to staining	Not worse than 5	✓	Not worse than 5	✓
Resistance to colour change (wood standards) - In xenon arc light - In enclosed carbon arc light	Not worse than 6 Not worse than 5	✓	Not worse than 6 Not worse than 5	✓
Resistance to cigarette burns	Not worse than 3	✓	Not worse than 3	✓
Resistance to steam	Not worse than 4	✓	Not worse than 4	✓
Appearance	Should be free from foreign particles	✓	Should be free from foreign particles	✓

## FEATURES

A complete dimensionally stable product with the unique resistance power against

- Surface Wear
- Any kind of Stain
- Immersion in Boiling Water
- Scratching
- Cigarette Burns

## PRODUCT SPECIFICATION

Product: Decorative Laminate Sheets

Size: 2440 x 1220 mm

Thickness: 0.8 mm (± 0.05 mm)

Finish: Matt, Gloss, SF and World Class Textures

**Maintenance:** Clean with mild soap solutions or household detergent, abrasive cleaners should not be used. It is recommended for vertical use only. Avoid direct sunlight.

**Resistance:** To surface wear, immersion in boiling water, dry heat, impact by small dia. ball, cigarette burns, staining, scratches, color change in xenon light.

- Guaranteed Thickness.
- High Quality Back Sanding.
- The samples shown in the Shade Chart are only indicative of the colors, patterns, and shades available.
- Company warrants that all its products are free from manufacturing defects and perfectly fits for use under normal conditions. In case of any claims, the liability of the company is however limited to the cost of the product only.

**Disclaimer:** Customers are advised to reconfirm selected laminate when placing orders as our liability does not include claims arising from sample chip pasting error. Samples presented are indicative of color, pattern and surface finish but not of actual thicknesses. All metallic patterns series recommended for vertical application only. Limited Warranty: GL STAR warrants that its products are reasonably free from manufacturing defects. The products when properly used, will comply, with normal deviation, related manufacturing specifications. This warranty shall be limited only to the original buyer for a period of care. It is recommended that the products must be inspected prior to installation and our liability will be limited to the extent of the cost of the products only. GL STAR products are used for various applications without the possibility of control over the manufacturing of the finished products. The Company does not assume obligations or liabilities arising from the furnishing, sale, installation or repair, use or subsequent sale of any product, to any person or entity.

