



TETRA  
LAMINATES

COLLECTION 2023

TETRA  
LAMINATES

CUSTOMER CARE

Toll Free No.: 18002701201  
Phone No.: 08199950343, 08222888544  
Email : customercare@globepanel.in

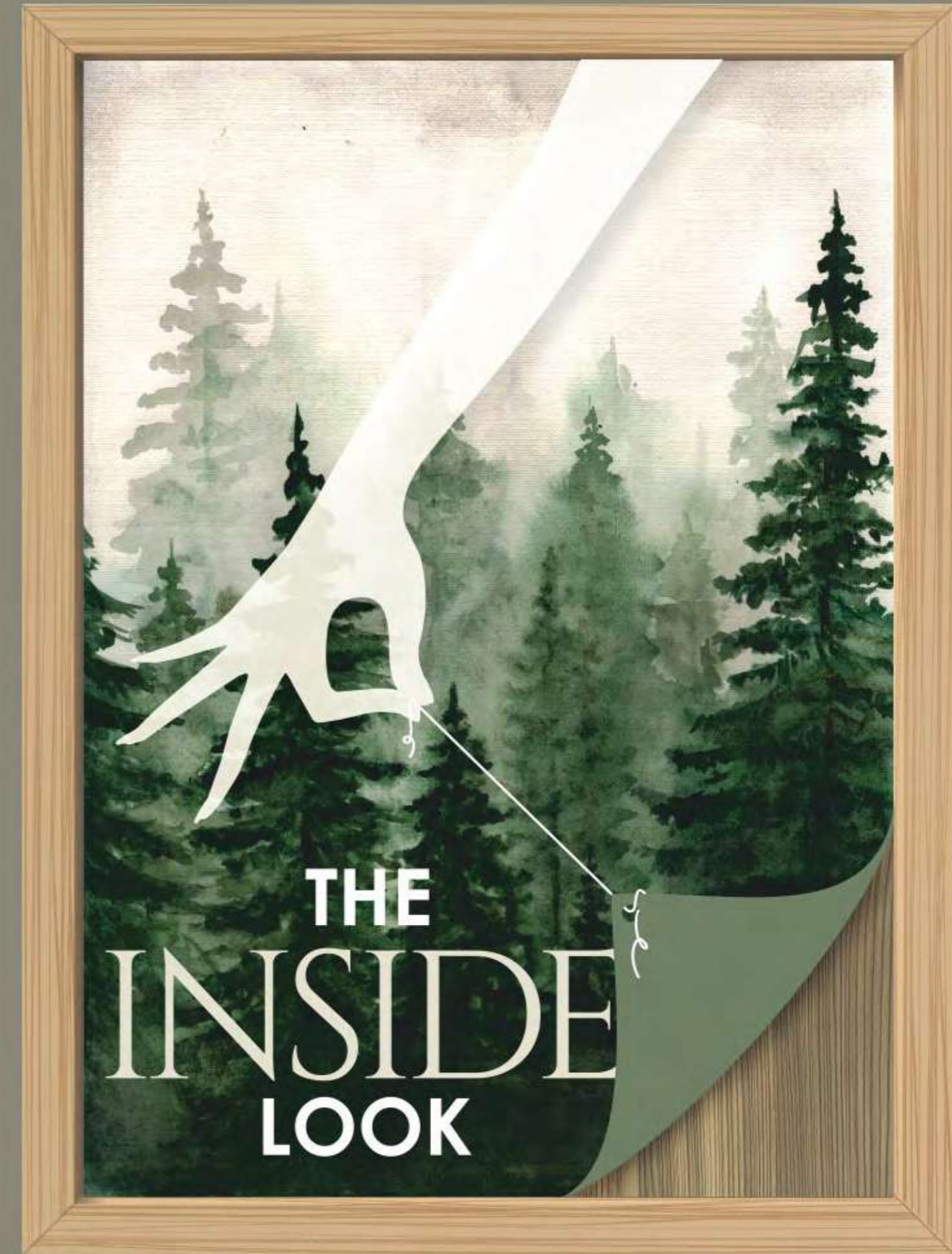

COLLECTION 2023

*Witness a unique range that gives a  
Naturalistic touch*

TETRA  
LAMINATES

# OUR STORY...

Tetra Laminates is one of the leading interior infrastructure solution providers of India. Driven by excellence, quality and value it believes innovating new avenues of home decor. since the inception of the ground in the years 1992, it has been the group's continuous efforts to produce world class products with Indian values. This dynamic group brings the charms of creative ideas with high en engineering with its innovative collection of laminates like matt, glossy, wood grains and world class textures. This unique collection not only creates wonders in your interior but also enriches your dream home with a new look that your admire forever.

**TETRA**<sup>®</sup>  
L A M I N A T E S

# CONTENT

<u>SUPER GLOSS (SG)</u>	<u>01-18</u>	<u>REVOLUTION (RO)</u>	<u>43-44</u>
<u>SUPER GLOSS (SG)</u>	<u>19-20</u>	<u>GEOMETRIA (GM)</u>	<u>45-46</u>
<u>SPARKLE SUPER GLOSS (SP SG)</u>	<u>21</u>	<u>VINTAGE GARDEN (VG)</u>	<u>47-48</u>
<u>PLAIN METALLIC (SG)</u>	<u>22</u>	<u>SPRING LEAVES (SL)</u>	<u>49</u>
<u>MICRO ASH (MH)</u>	<u>23-24</u>	<u>CUT FLOWER (CF)</u>	<u>50</u>
<u>BARK WOOD (BK)</u>	<u>25-26</u>	<u>SCRUB OAK (SO)</u>	<u>51</u>
<u>CRUST STONE (CN)</u>	<u>27-28</u>	<u>LOVELY TREE (LT)</u>	<u>52</u>
<u>WOODEN TRACK (WT)</u>	<u>29-30</u>	<u>CHINA TOWN (CT)</u>	<u>53</u>
<u>CUT WOOD (CW)</u>	<u>31-32</u>	<u>ESPIRANO (ER)</u>	<u>54</u>
<u>CRUSHED STONE (CS)</u>	<u>33-34</u>	<u>SUPER MATT (SMT)</u>	<u>55-58</u>
<u>NATURAL OAK (NO)</u>	<u>35-38</u>	<u>WOOD GRAINS (SF)</u>	<u>59-72</u>
<u>DRIZZLE (DZ)</u>	<u>39-40</u>	<u>PLAIN COLOR (SF)</u>	<u>73-74</u>
<u>ZRAFITT CANE (ZC)</u>	<u>41-42</u>		

SUPER GLOSS (SG)



Enchanting designs that fascinate to another level, grab the aura of these fastidious from of glorified textures made to enamour.

TETRA<sup>®</sup>  
LAMINATES



563-SG  
COLD COFFEE

MARBLE



7131-SG ROSE GOLD MARBLE

SUPER GLOSS (SG)

Creating impression of elan, these designs add luxury to your  
ambiance with their innate glory.



7133-SG GREY ONYX MARBLE



7132-SG PINK ONYX MARBLE



7141-SG CREAM OPAL STONE



7140-SG SALT & PEPPER



7055-SG COPPER MARBLE



SUPER GLOSS (SG)

Show off your aesthetic superiority with a little assistance from our digital range of laminates.



7057-SG COFFEE METALLIC



7056-SG COFFEE METALLIC HZ



7052-SG WHITE CORK



7051-SG BROWN CORK



7054-SG ORANGE CORK

SUPER GLOSS (SG)

SUPER

These surfaces exude positive vibes that transcend into your decor and life with the utmost ease.



7148-SG DUST GREY PAINTED WOOD



7147-SG WHITE PAINTED WOOD



7134-SG CREAM OAK WOOD



7135-SG GREY OAK WOOD



USED LAMINATE  
7134-SG



# SUPER GLOSS (SG)

# ELEGANT

From The Classic to the not so classic this laminate all about taking wood risk.

# TETRA<sup>®</sup>

LAMINATES



7137-SG DARK WOOD



USED LAMINATE  
7152-SG



7151-SG CLARO WALNUT



7145-SG PENETRATING WOOD



7152-SG COASTAL WALNUT

# STYLE

While Mirror Gloss doesn't have a too bright look, it does have a very glossy effect.

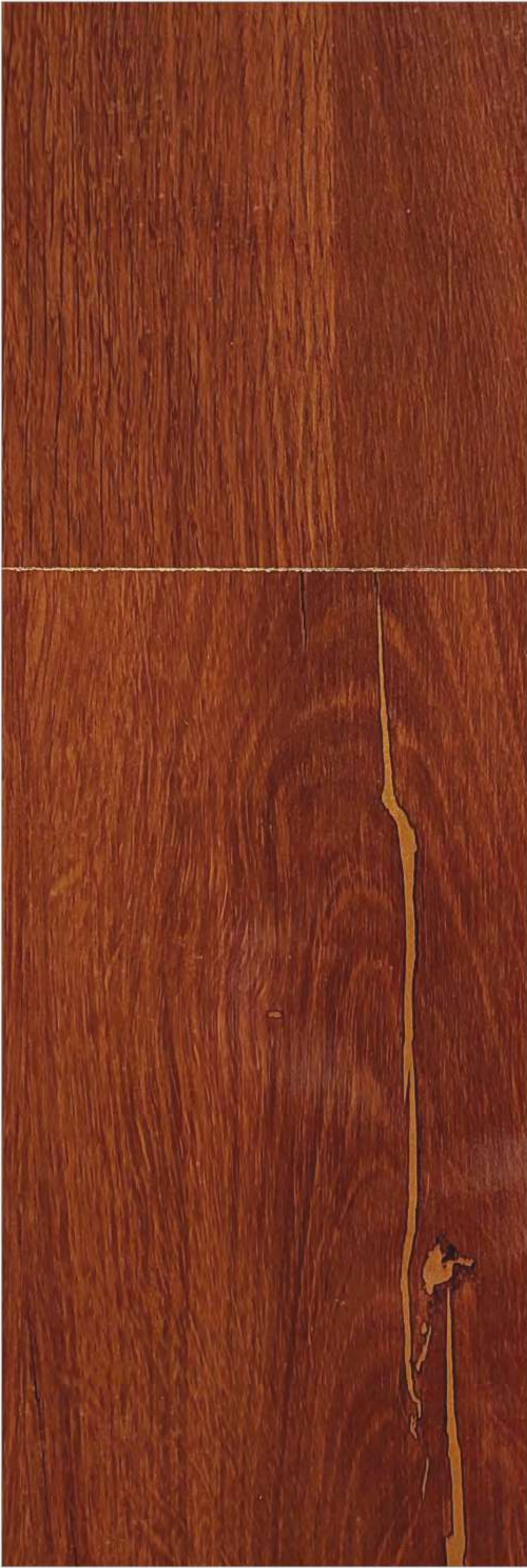

7136-SG RED METALLIC WOOD



7153-SG BLACK METALLIC WOOD



7154-SG DESERT OAK



7138-SG CLASSIC WOOD



USED LAMINATE  
7154-SG





# SUPER GLOSS (SG)

# FASHION

Our versatile laminates can be molded effortlessly to embellish different parts of your space.

# TETRA

LAMINATES



7058-SG REAL WALNUT



7087-SG WOOD WALNUT



7086-SG BURNED WALNUT



7059-SG CLASSIC WOOD



7060-SG NATURAL WOOD



7047-SG ROLTED WOOD



7037-SG WILD TEAK

SUPER GLOSS (SG)

VOGUE

Bringing to you the trend that mixes designer with high street homes! the most sustainable of all!

TETRA LAMINATES



1651-SG NOMATO OAK



1641-SG WOOD WALNUT



1645-SG TROPICAL WALNUT



1278-SG QUICKER WALNUT



1284-SG WOOD WALNUT



1285-SG THAI WOOD

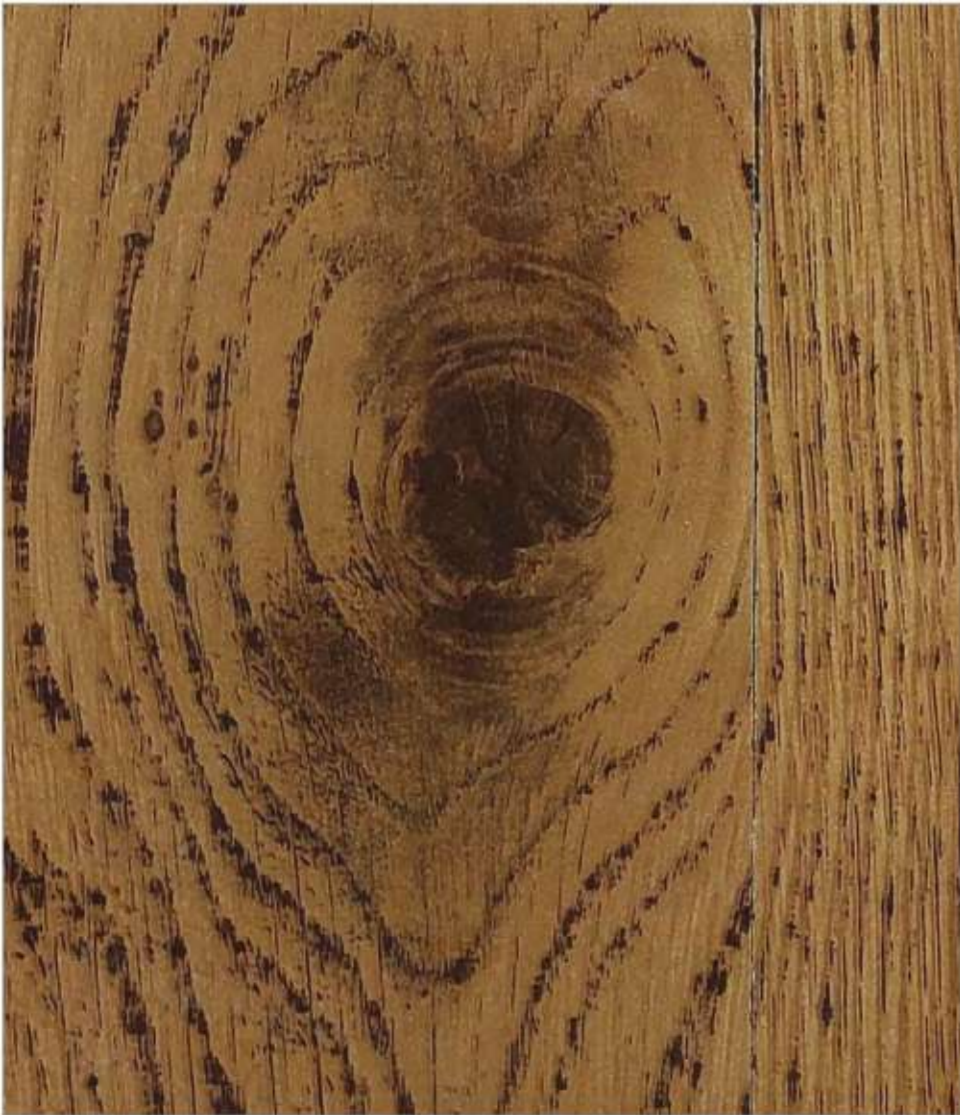

1650-SG PARATO OAK

SUPER GLOSS (SG)

CREATE

Take a tour of some the world's most exotic designs right in your dwelling with Tetra.

TETRA<sup>®</sup>  
LAMINATES



1643-SG WHITE WALNUT



1649-SG RUSTIC GREEN



1263-SG BLACK FOREST



1644-SG GREY WALNUT



1647-SG RUSTIC WHITE



9094-SG METALLIC ASH

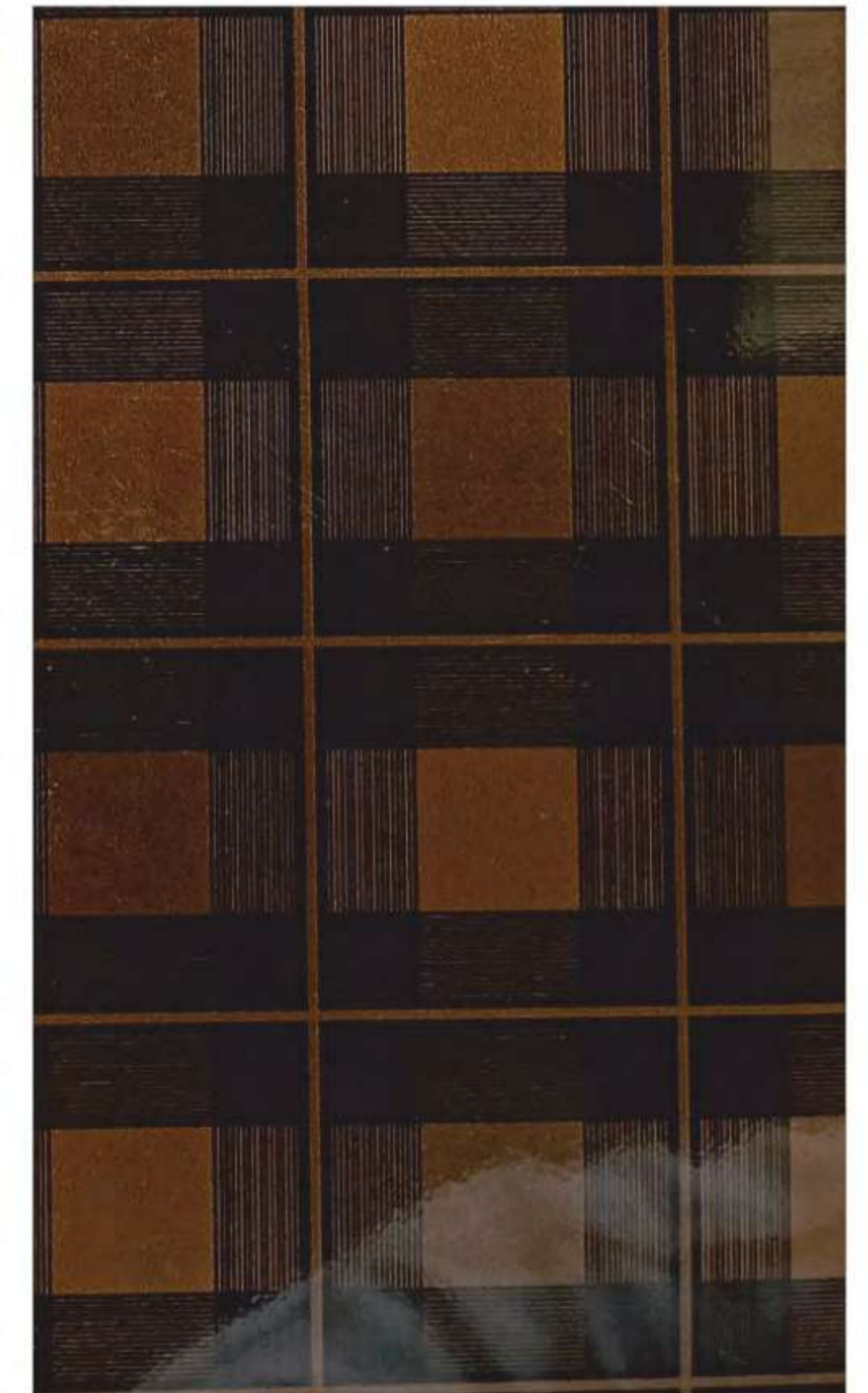

1655-SG GOLDEN ORBIT

LIVE IT IN

COO  
LOR

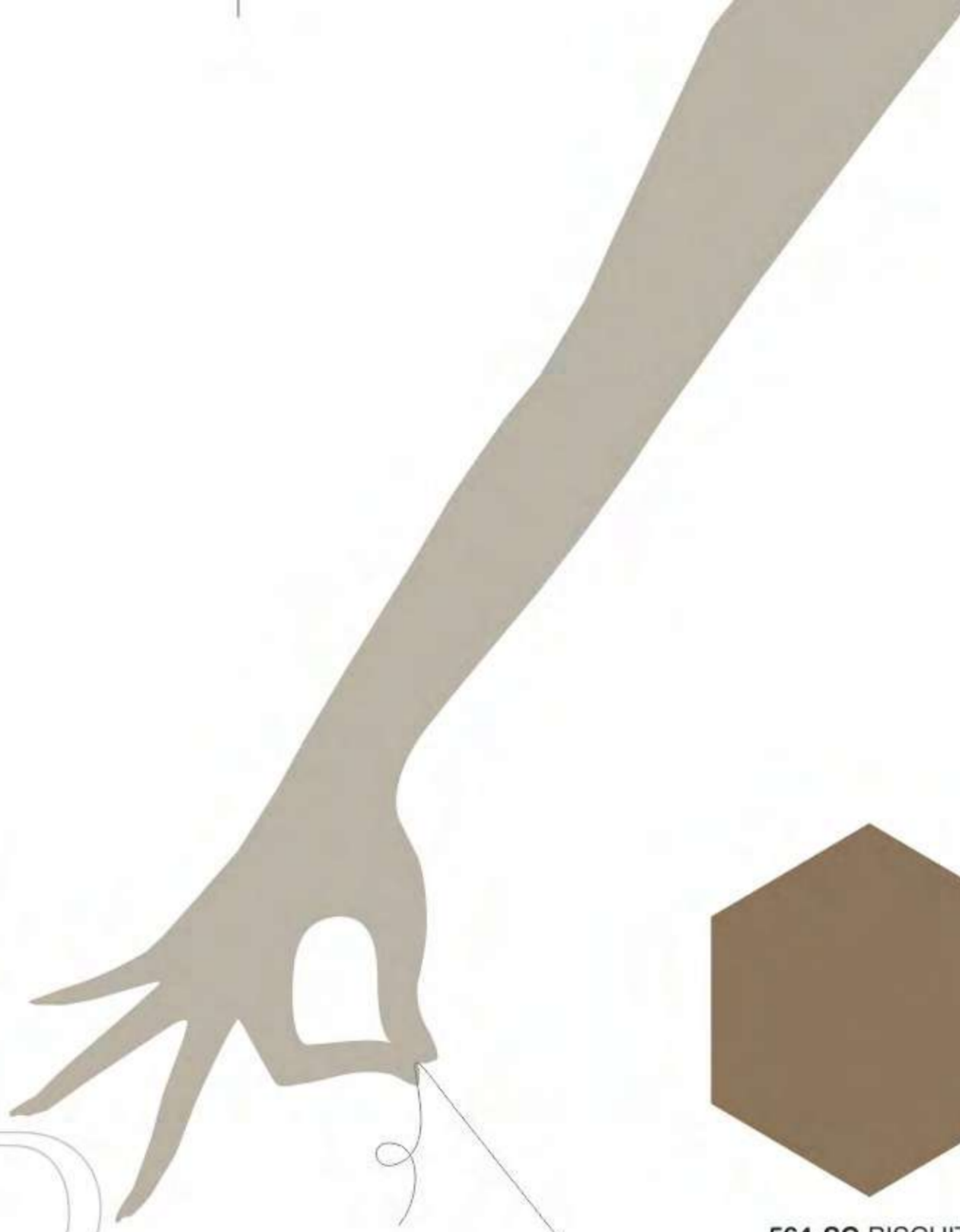

503-SG GREY



565-SG NICKEL GREY



504-SG SLATE GREY

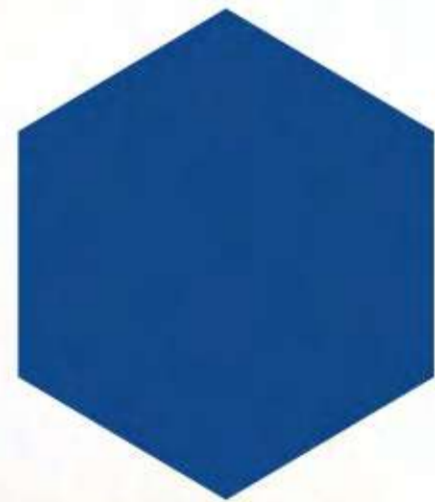

526-SG ROYAL BLUE



560-SG ROYAL GREEN



566-SG BLUEISH GREY



563-SG COLD COFFEE

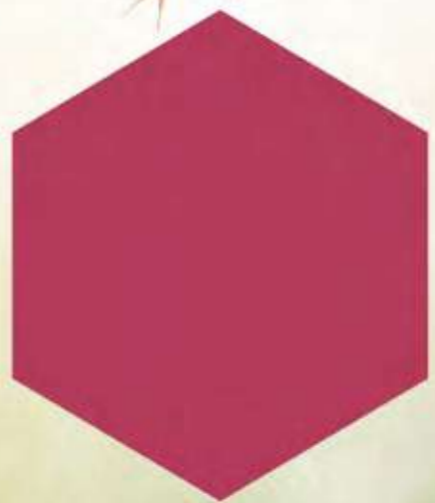

558-SG ROYAL PINK

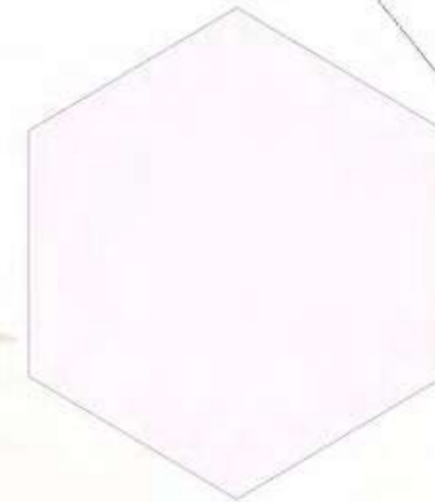

501-SG WHITE

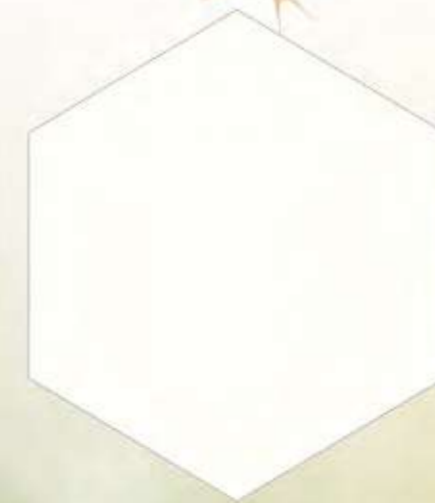

516-SG FROSTY WHITE



564-SG BISCUIT



532-SG MAROON



555-SG BLACK CURRENT

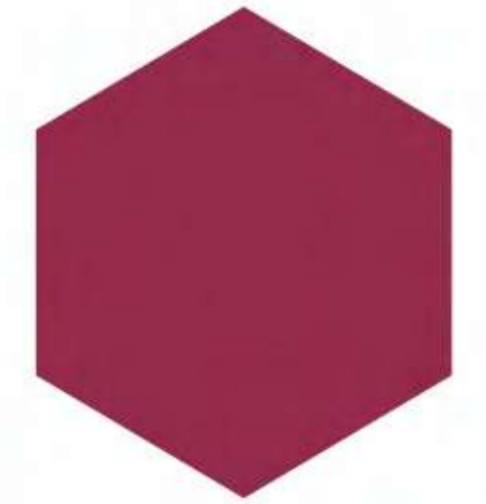

556-SG RUSBURRY

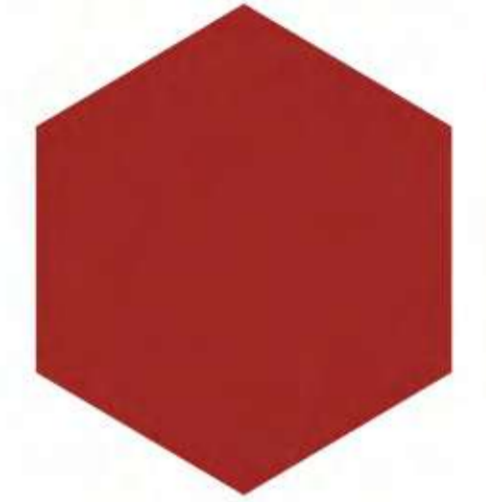

548-SG RED



511-SG BLACK

The elegance and versatile texture of a wide range of these laminates is a treat for the eyes.



SPARKLE SUPER GLOSS (SP SG)

PLAIN METALLIC (SG)

DECOR

While sparkle super gloss doesn't have a too bright look, it does have a very glossy effect.

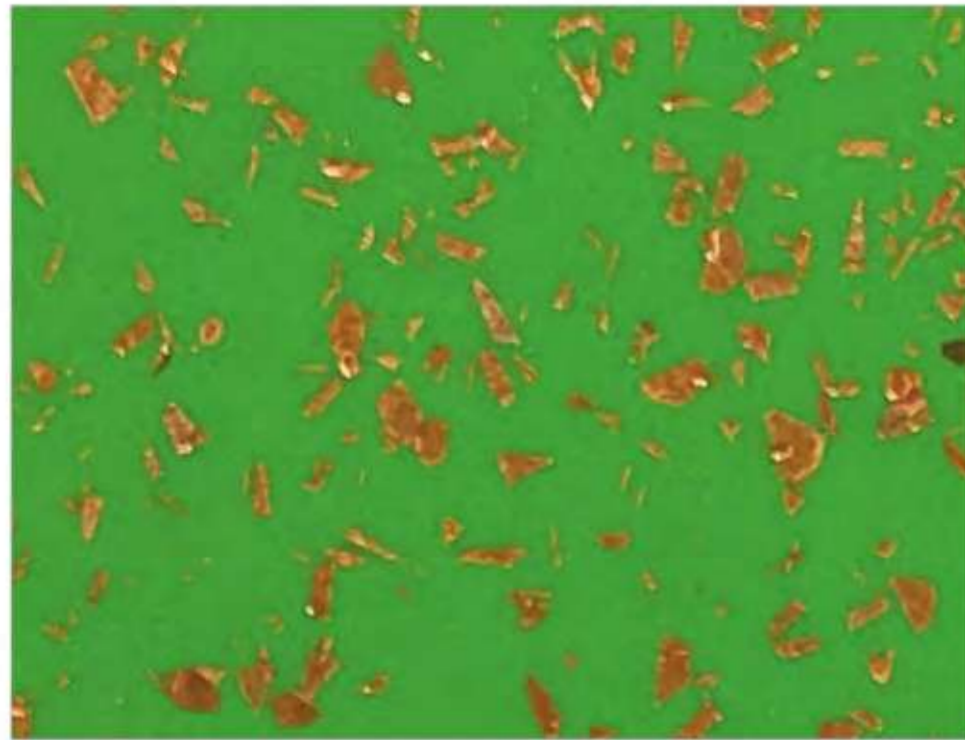

535-SP SG PARROT GREEN

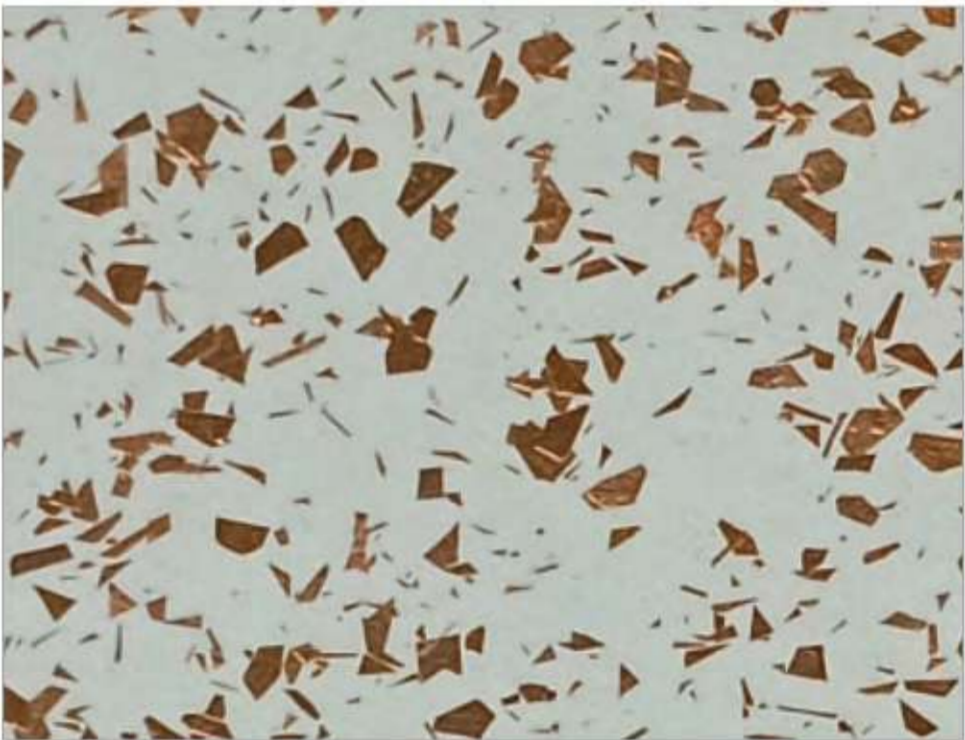

516-SP SG FROSTY WHITE



1736-SG PURPLE METALLIC

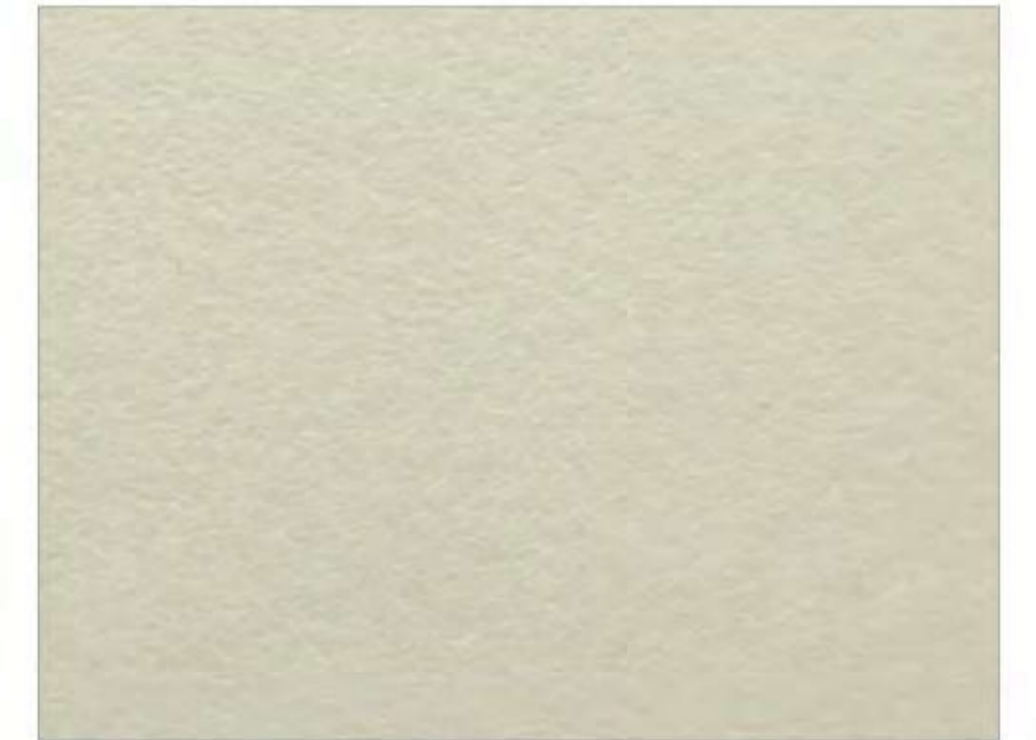

1735-SG WHITE METALLIC

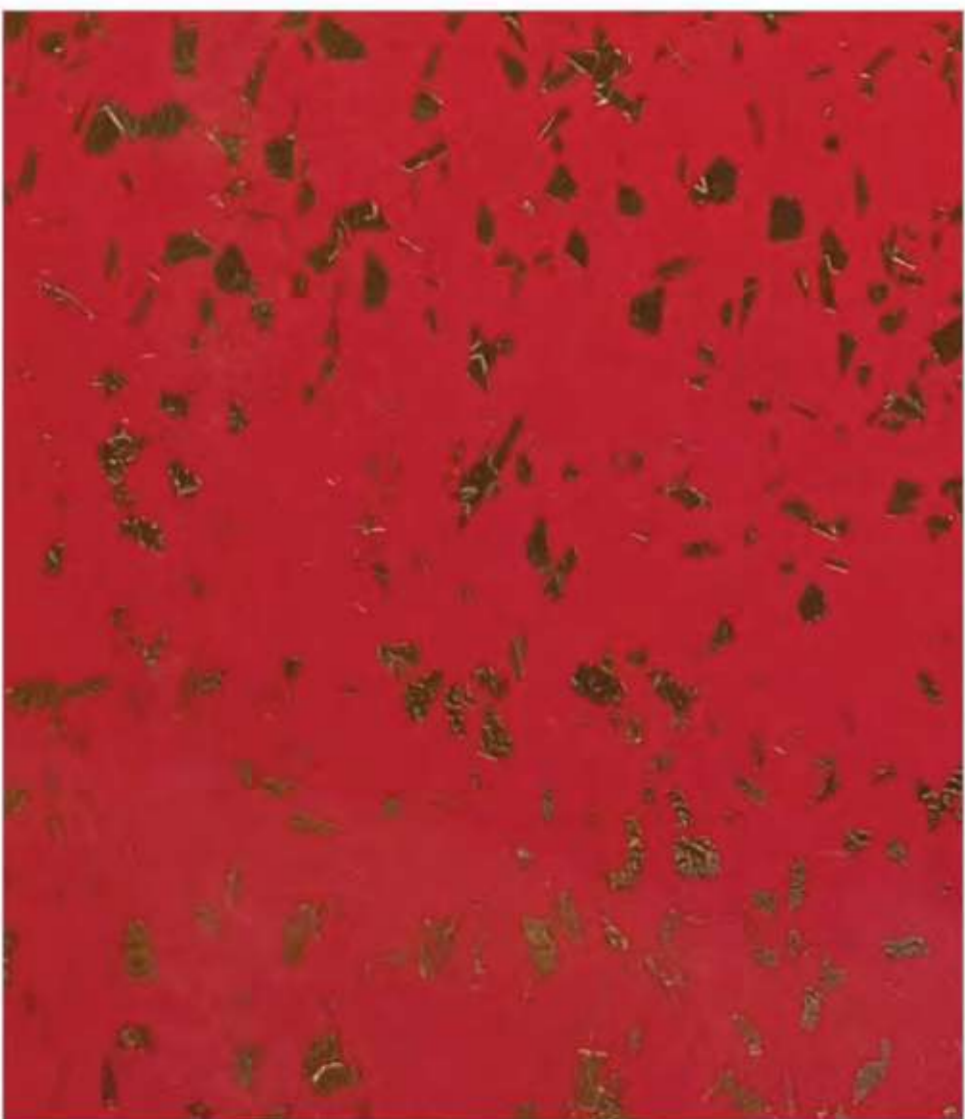

548-SP SG RED



555-SP SG BLACK CURRENT



5124-SG GREY METALLIC



1703-SG MAROON METALLIC



7152-MH COASTAL WALNUT

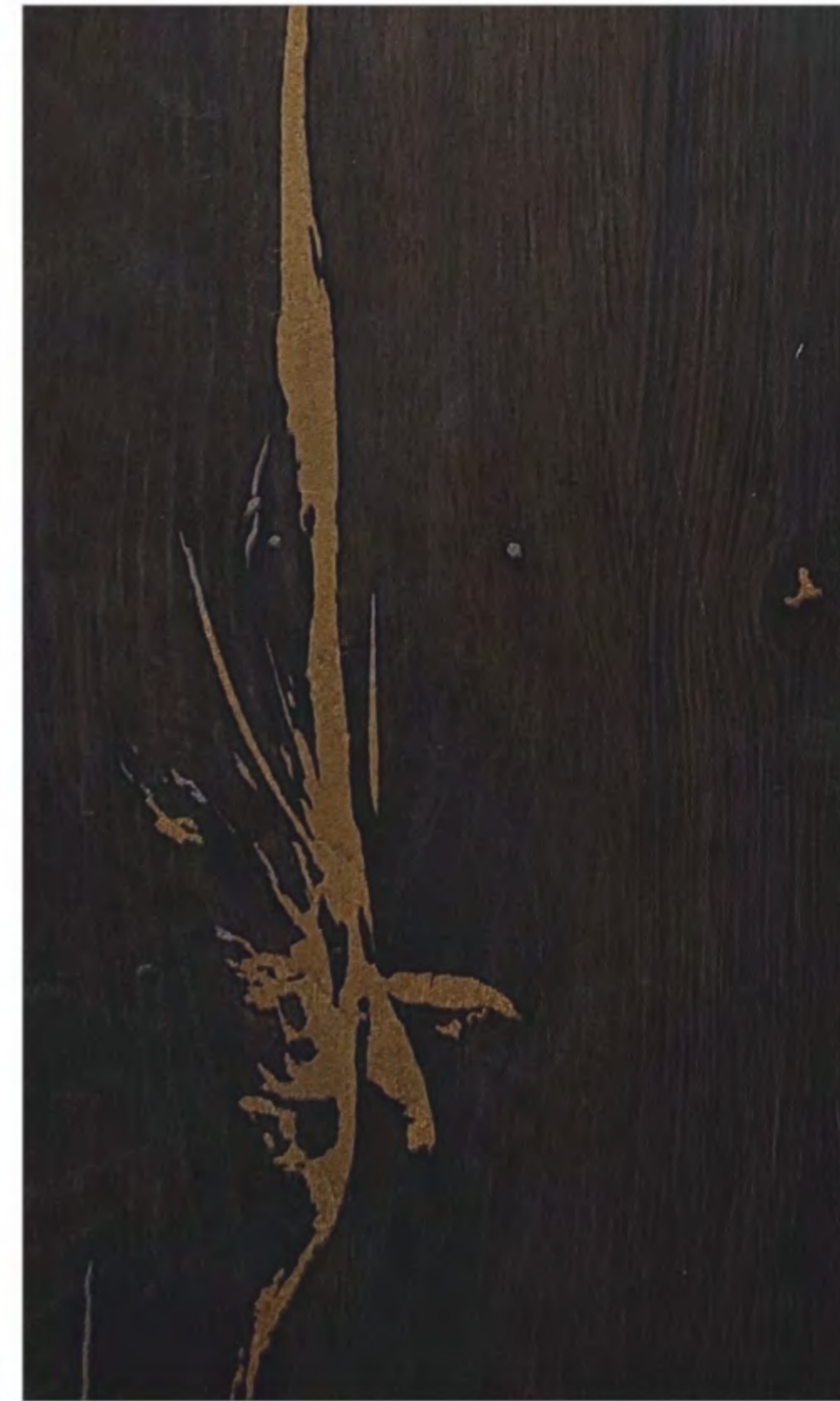

7153-MH BLACK METALLIC WOOD



7138-MH CLASSIC WOOD



516-MH FROSTY WHITE

Take a tour of some of the world's most exotic designs right in your dwelling with Tetra.

WOOD



# BARK WOOD (BK)

# TREND

Bringing to you the trend that mixes designer with high street homes! the most sustainable of all!

# TETRA<sup>®</sup>

LAMINATES

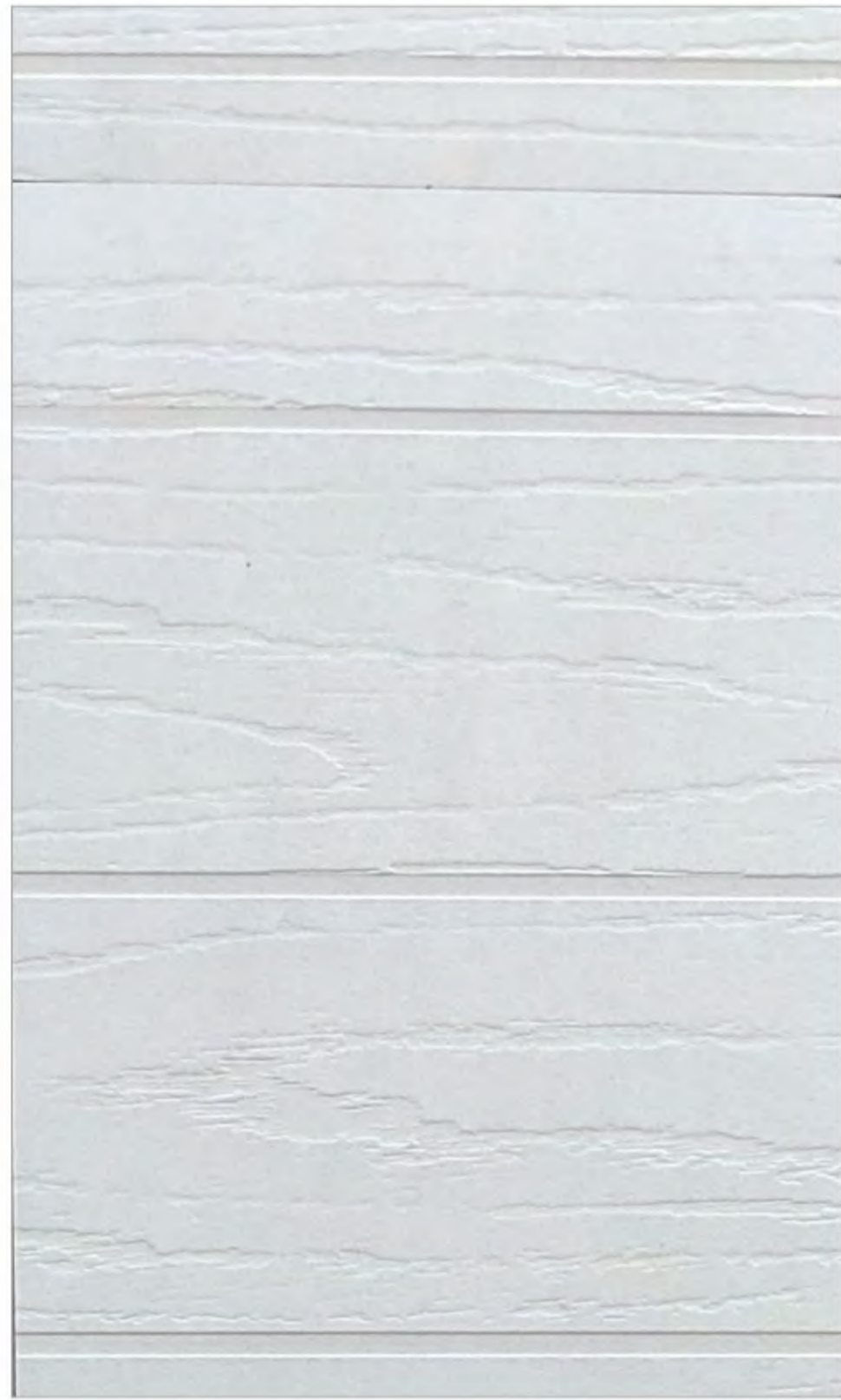

516-BK HZ FROSTY WHITE

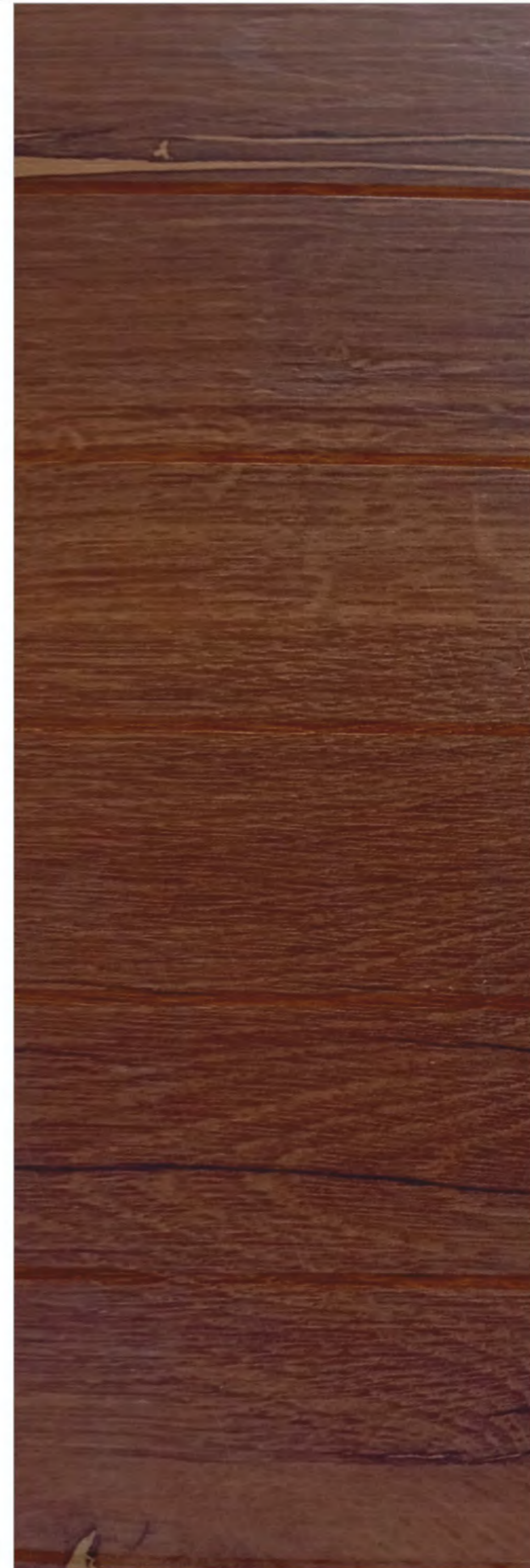

7136-BK HZ RED METALLIC WOOD

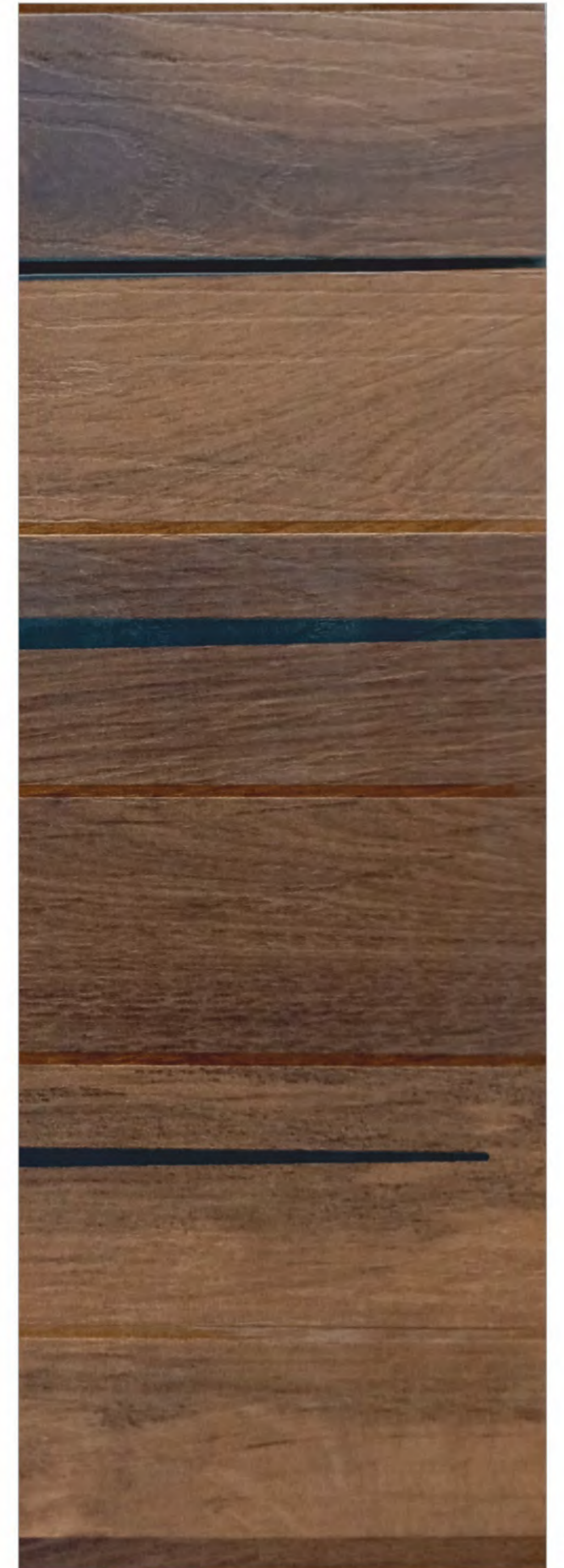

7146-BK HZ BROWN SANTOS WOOD

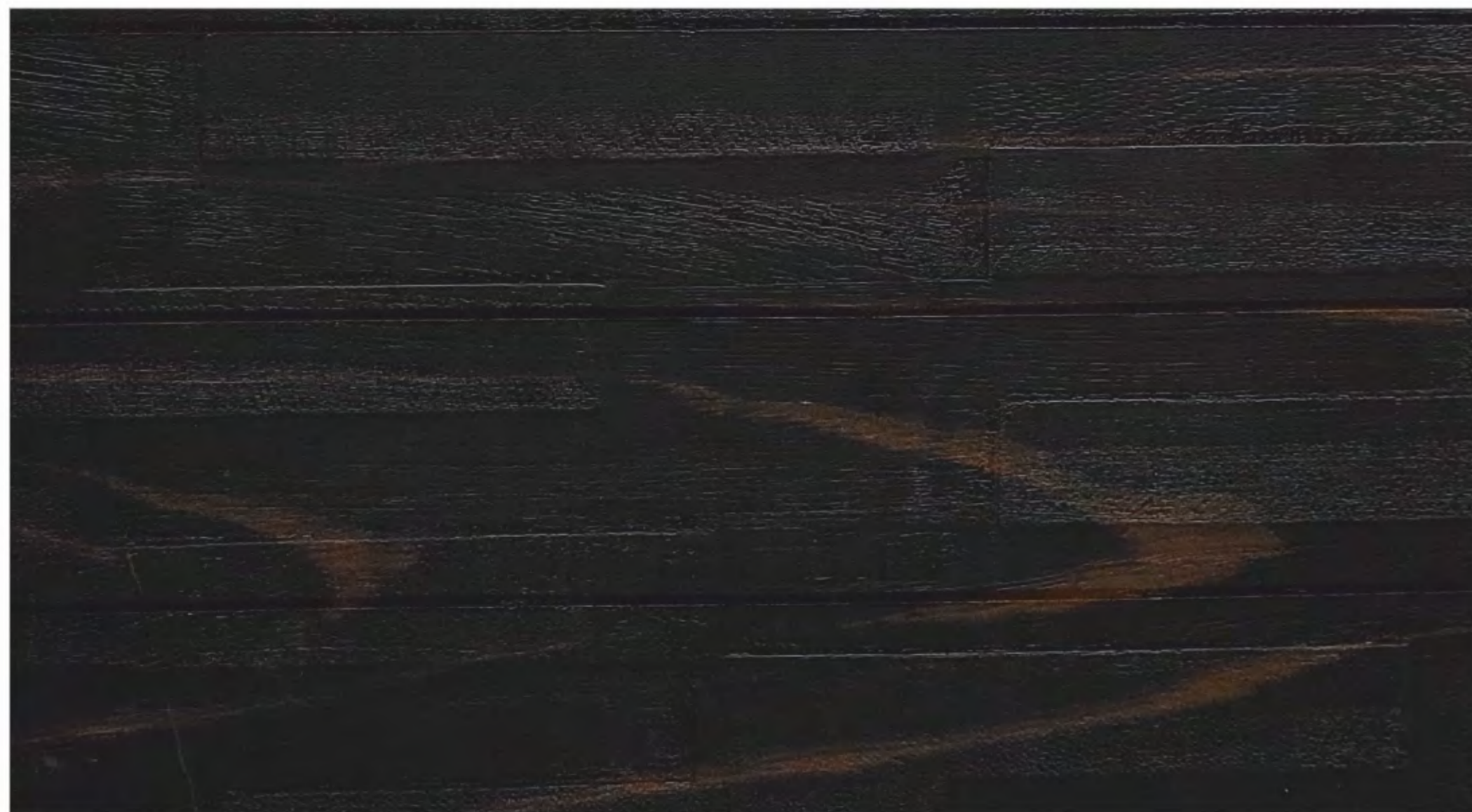

7056-BK HZ COFFEE METALLIC (HZ)

CRUST STONE (CN)



7133-CN GREY ONYX MARBLE



7132-CN PINK ONYX MARBLE



7055-CN COPPER MARBLE



7141-CN CREAM OPAL STONE





# WOODEN TRACK (WT)



7135-WT GREY OAK WOOD

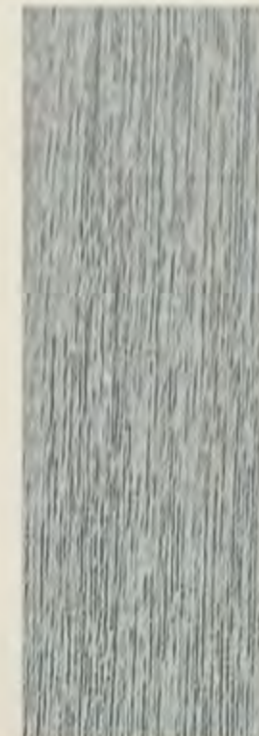

7134-WT  
CREAM OAK WOOD



TRACK

Take your arena to a whole new level of aesthetic supremacy by choosing this wooden series.



7060-WT NATURAL WOOD



7037-WT WILD TEAK



516-WT FROSTY WHITE



CUT WOOD (CW)

WOOD

Beautiful and brilliant modern homes from rural times to urban phase- glass is the answer to each unique space !

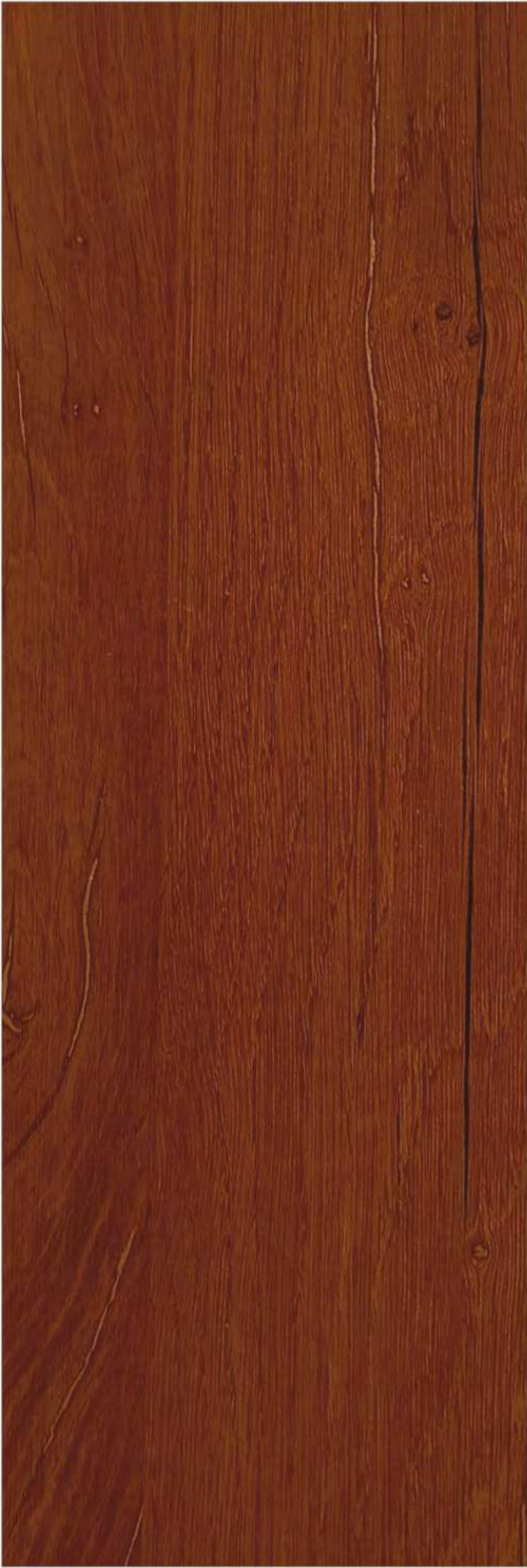

7136-CW RED METALLIC WOOD



7086-CW BURNED WALNUT



516-CW FROSTY WHITE



7059-CW CLASSIC WOOD



CRUSHED STONE (CS)

Amidst versatile vigor and flamboyant form, here's a range that's enamoring in every form!

STONE



7143-CS BLACK MARBLE



7142-CS WHITE MARBLE



7095-CS GREY STONE



7094-CS LIGHT STONE

NATURAL OAK (NO)



7135-NO GREY OAK WOOD



7134-NO CREAM OAK WOOD



Go for laminate that give you the choice of sleekness,  
splendor and simplicity at its best!

CREATIVE



7047-NO ROLTED WOOD

# NATURAL OAK (NO)

# OAK

Amidst versatile vigor and flamboyant form, here's a range that's enamoring in every form!

**TETRA**  
LAMINATES



1643-NO WHITE WALNUT



1267-NO DARK TROPICAL WOOD



5140-NO SPA VENEER



1644-NO GREY WALNUT



1645-NO TROPICAL WOOD



9020-NO BLACK WALNUT

# DRIZZLE (DZ)

Crafted to perfection the excellence of these surfaces creates a pleasing ambiance adorable & awesome!



7138-DZ CLASSIC WOOD



7041-DZ DARK EMERALD WOOD

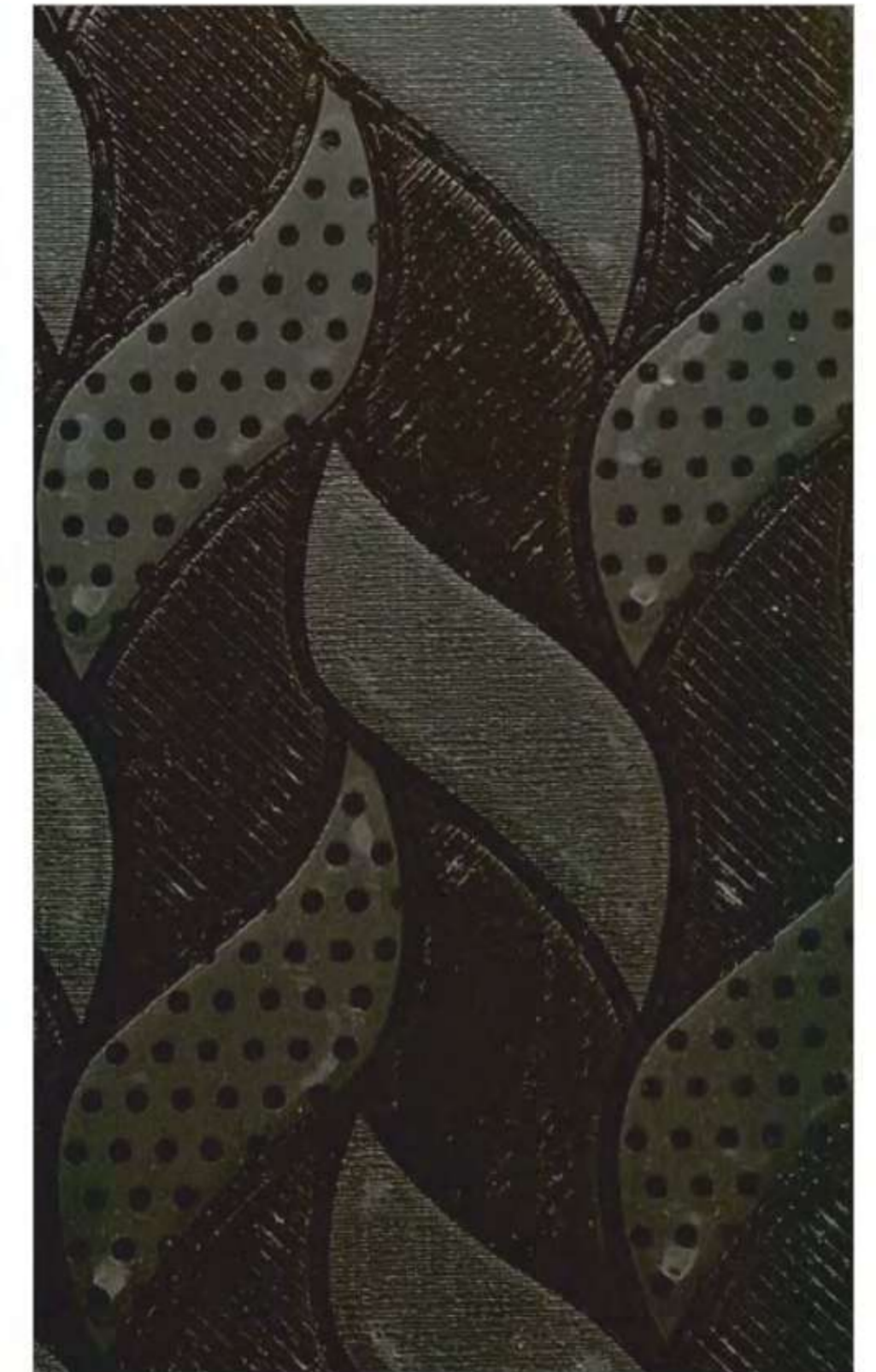

1900-DZ BLACK WALNUT



516-DZ FROSTY WHITE



ZRAFITT CANE (ZC)

LOOKS

The plush appearance of these one of its kind laminate designs is truly breathtaking.

TETRA LAMINATES



7151-ZC CLARO WALNUT



1279-ZC PLANK WALNUT

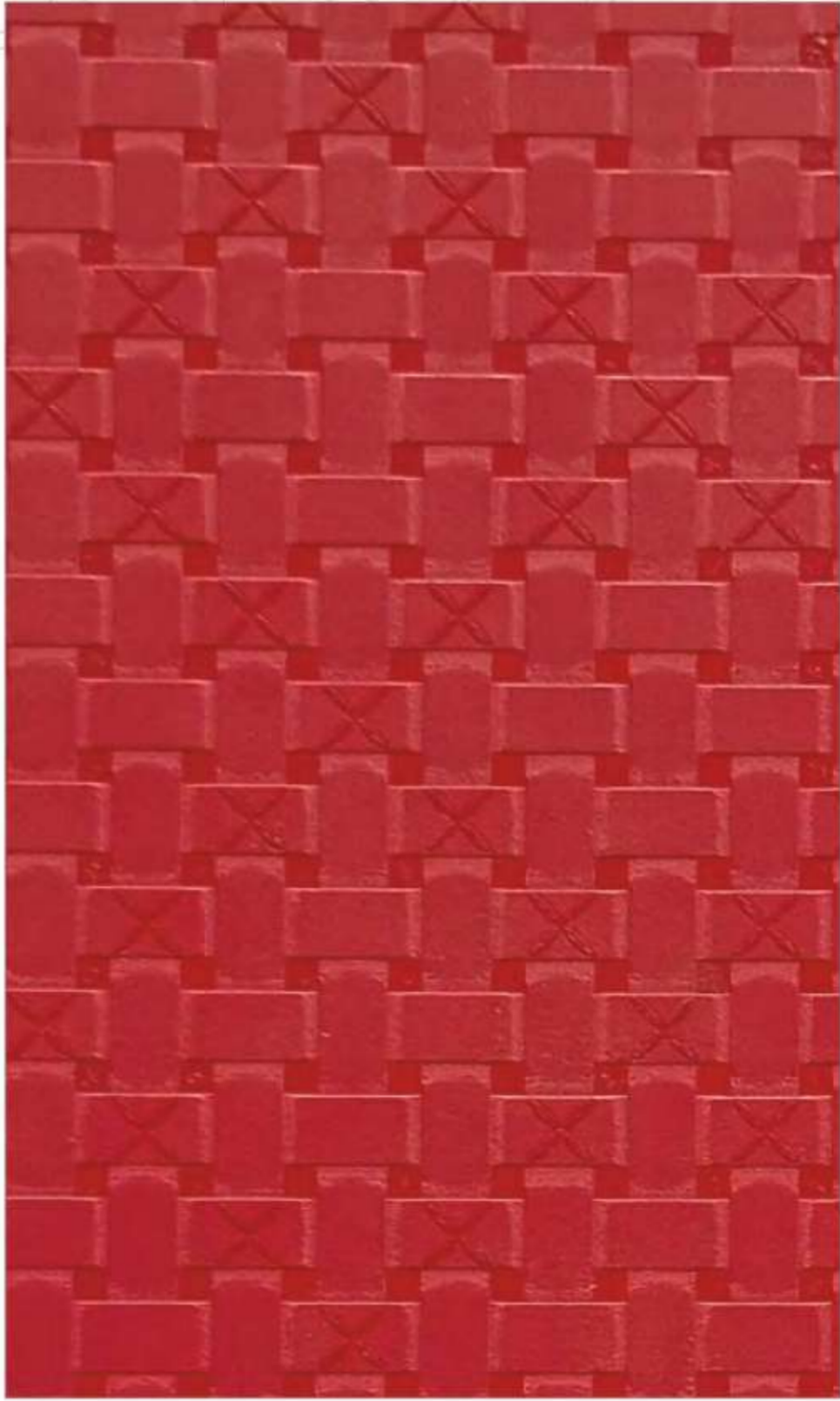

548-ZC RED



516-ZC FROSTY WHITE



7047-ZC ROLTED WOOD

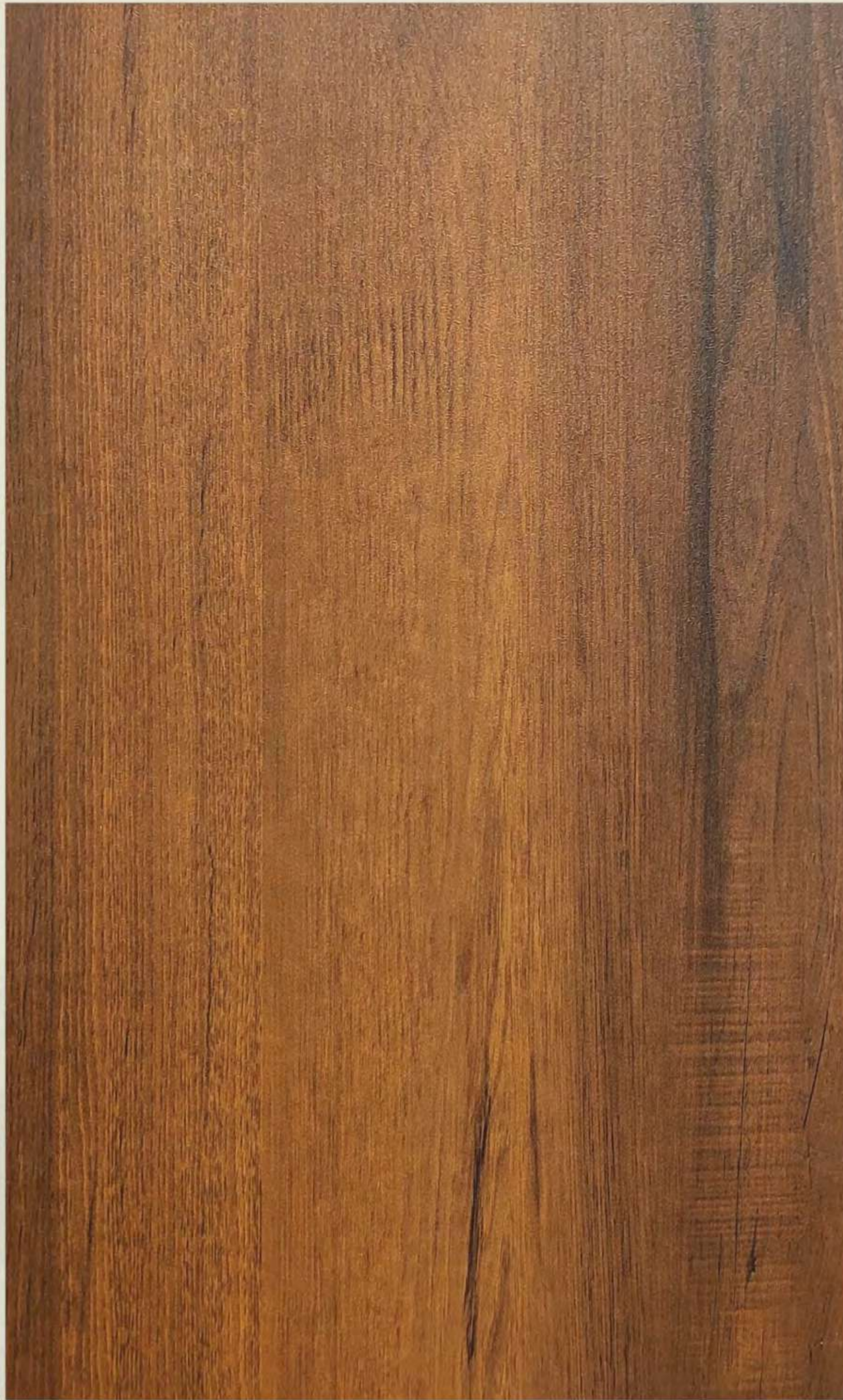

7152-RO COASTAL WALNUT

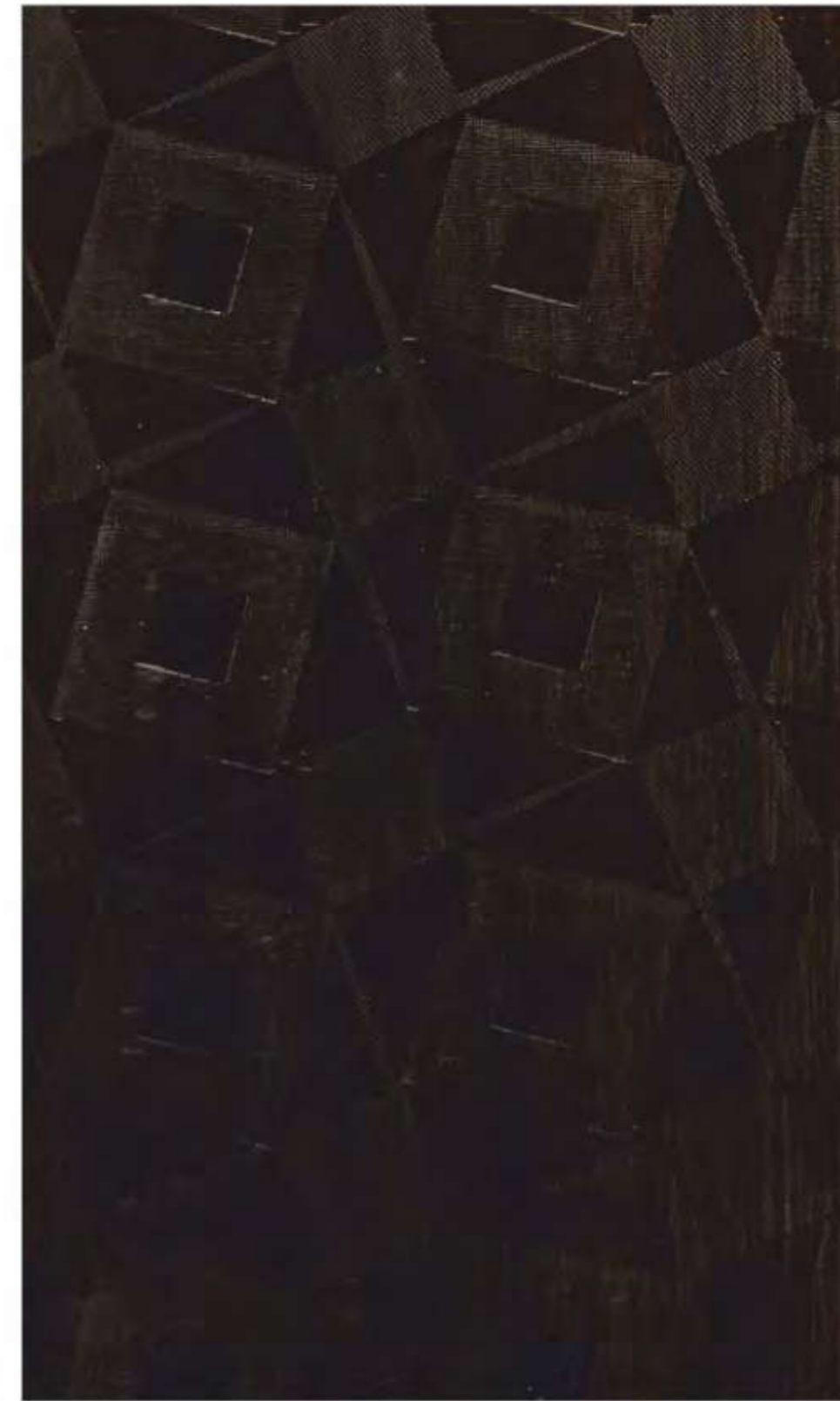

1279-RO PLANK WALNUT

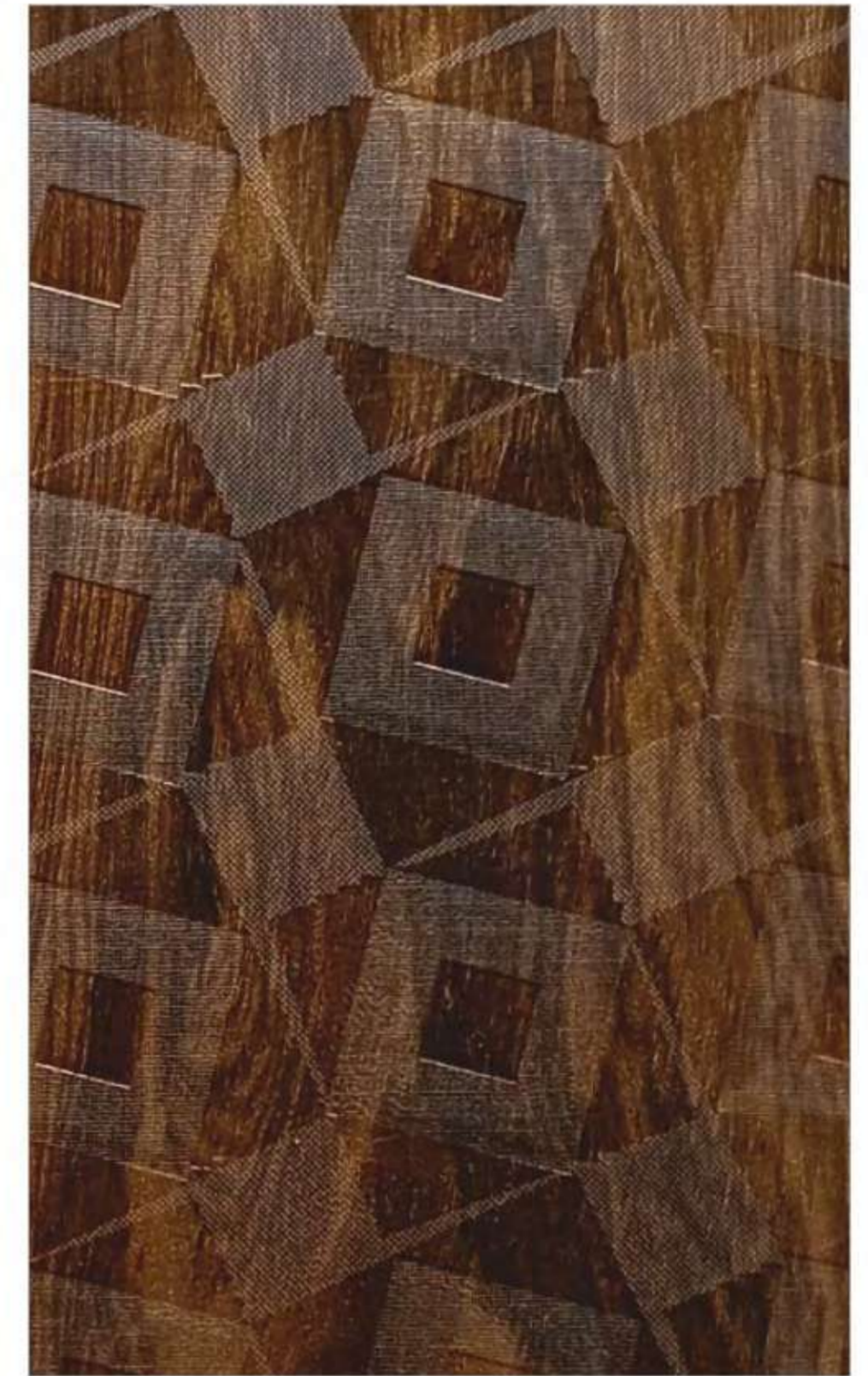

7087-RO WOOD WALNUT

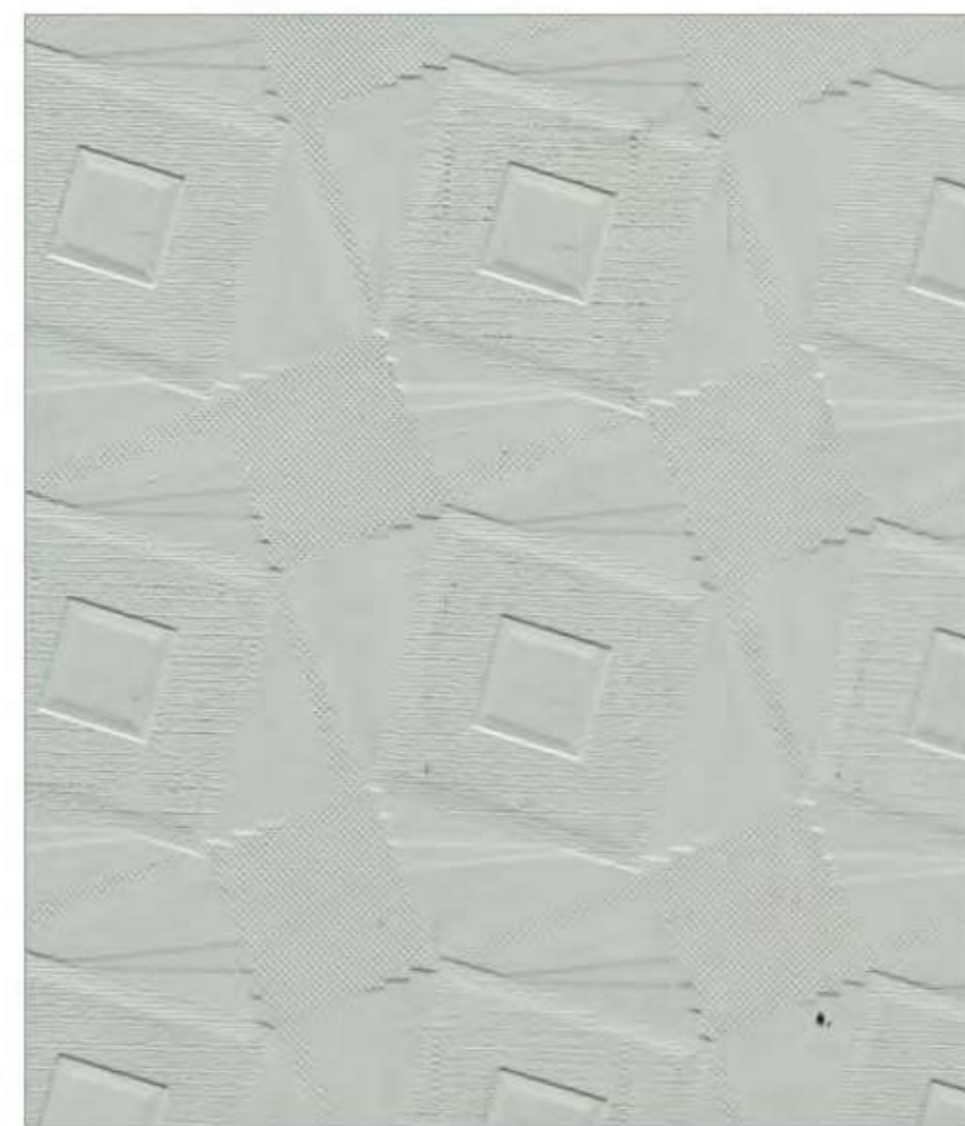

1735-RO WHITE METALLIC

Luxury is not in built with laminates  
that spread its enigmatic appeal  
wherever places.





# GEOMETRIA (GM)

Geometria has been a national symbol of survival, endurance and strength for centuries. The patterns on it is unique and easily distinguishable.

# TETRA<sup>®</sup>

LAMINATES

# CHARM



555-GM BLACK CURRENT



1291-GM BLACK WOOD WALNUT



548-GM RED



516-GM FROSTY WHITE

7037-GM WILD TEAK

# VINTAGE GARDEN (VG)



1736-VG PURPLE METALLIC

ANTIQU

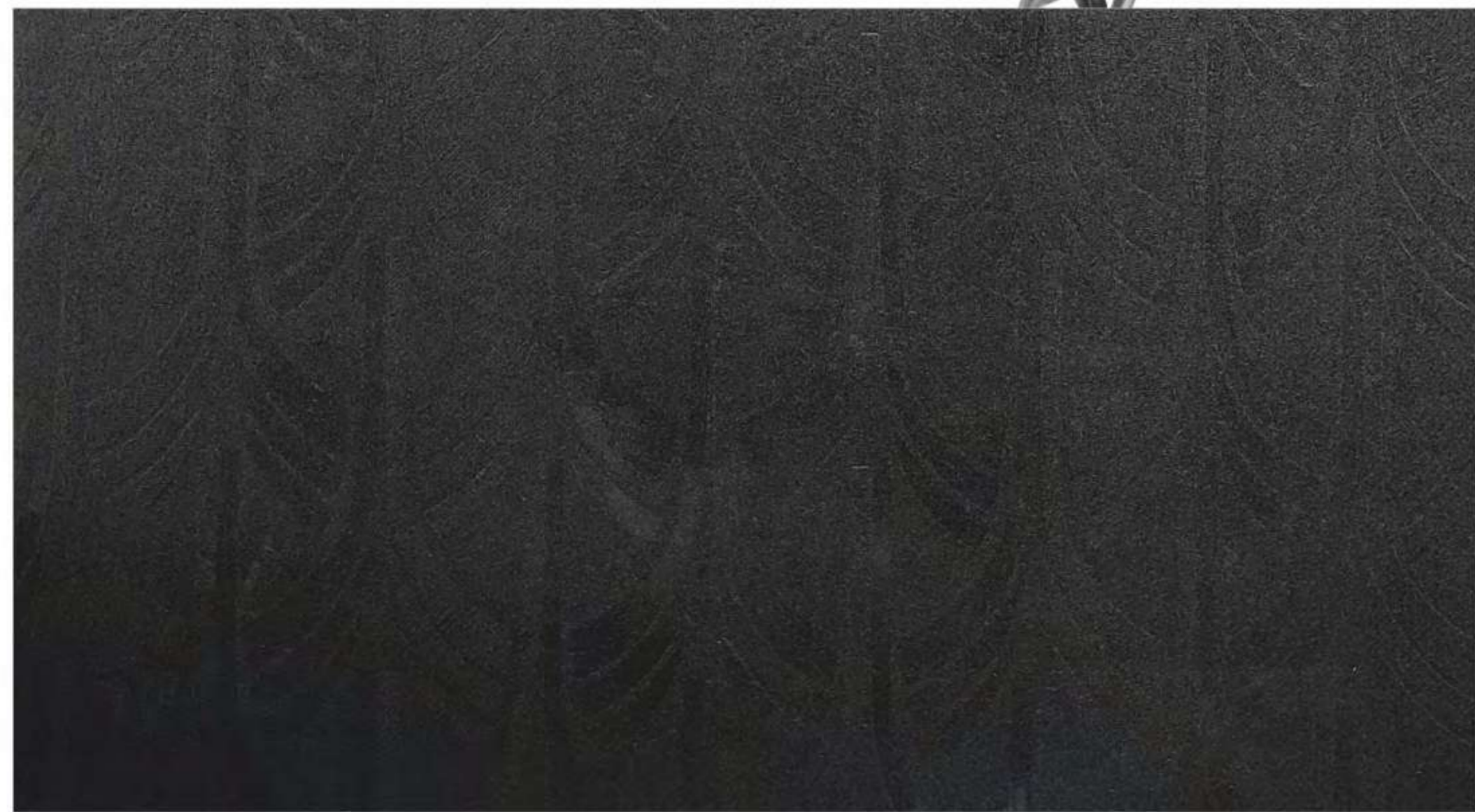

5124-VG GREY METALLIC

QUE

Modern spaces need decor elements that accentuate their appearance even more.



1900-VG BLACK WALNUT



516-VG FROSTY WHITE



7060-VG NATURAL WOOD



# SPRING LEAVES (SL)

To be honest It's hard to think of something Quarter Spring Leaves isn't good at. Its look is impeccable and also timeless and fashion - forward.

# CUT FLOWER (CF)



5059-SL SWANKY WOOD OAK

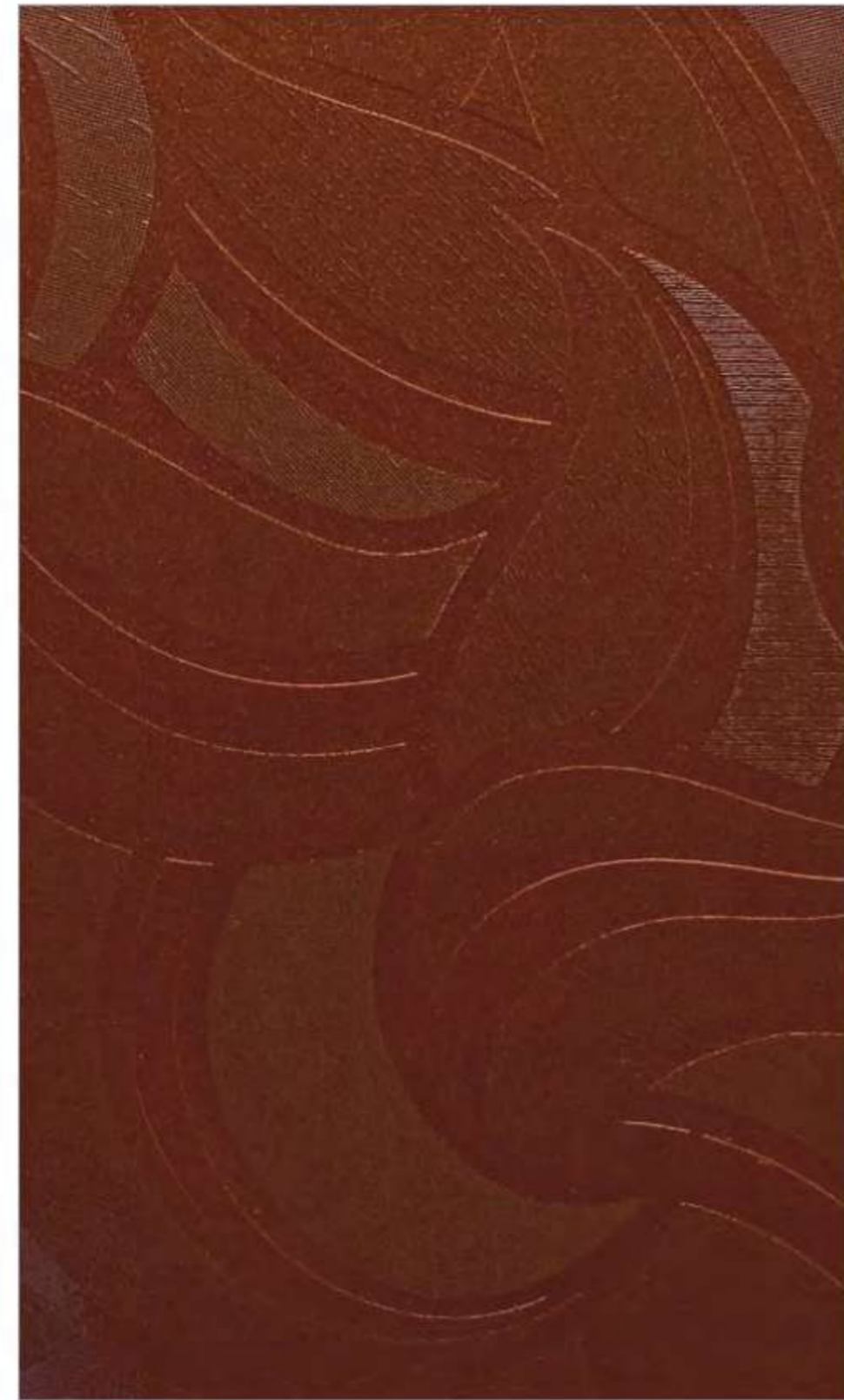

1703-SL MAROON METALLIC



548-CF RED

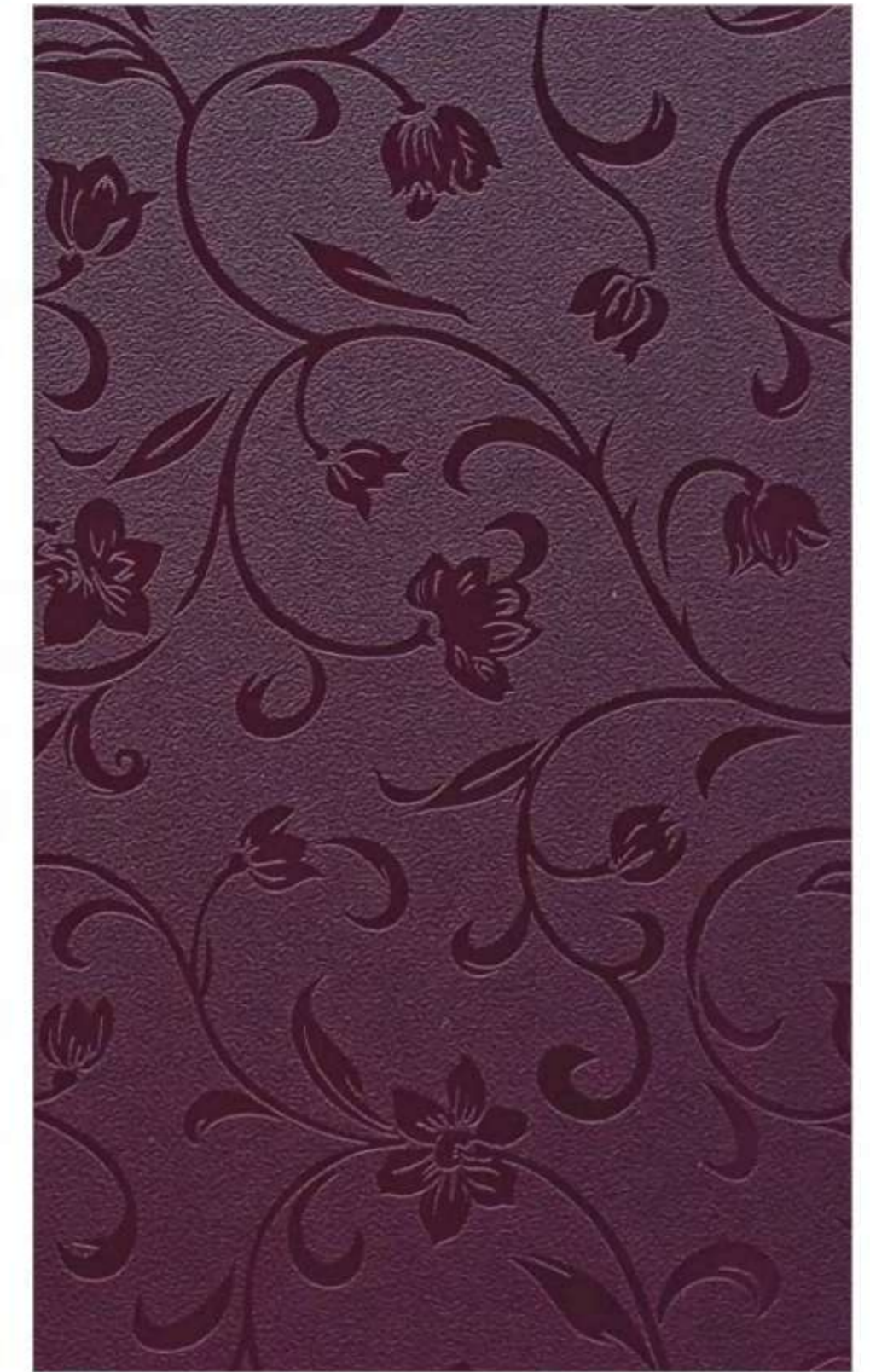

555-CF BLACK CURRENT



516-SL FROSTY WHITE

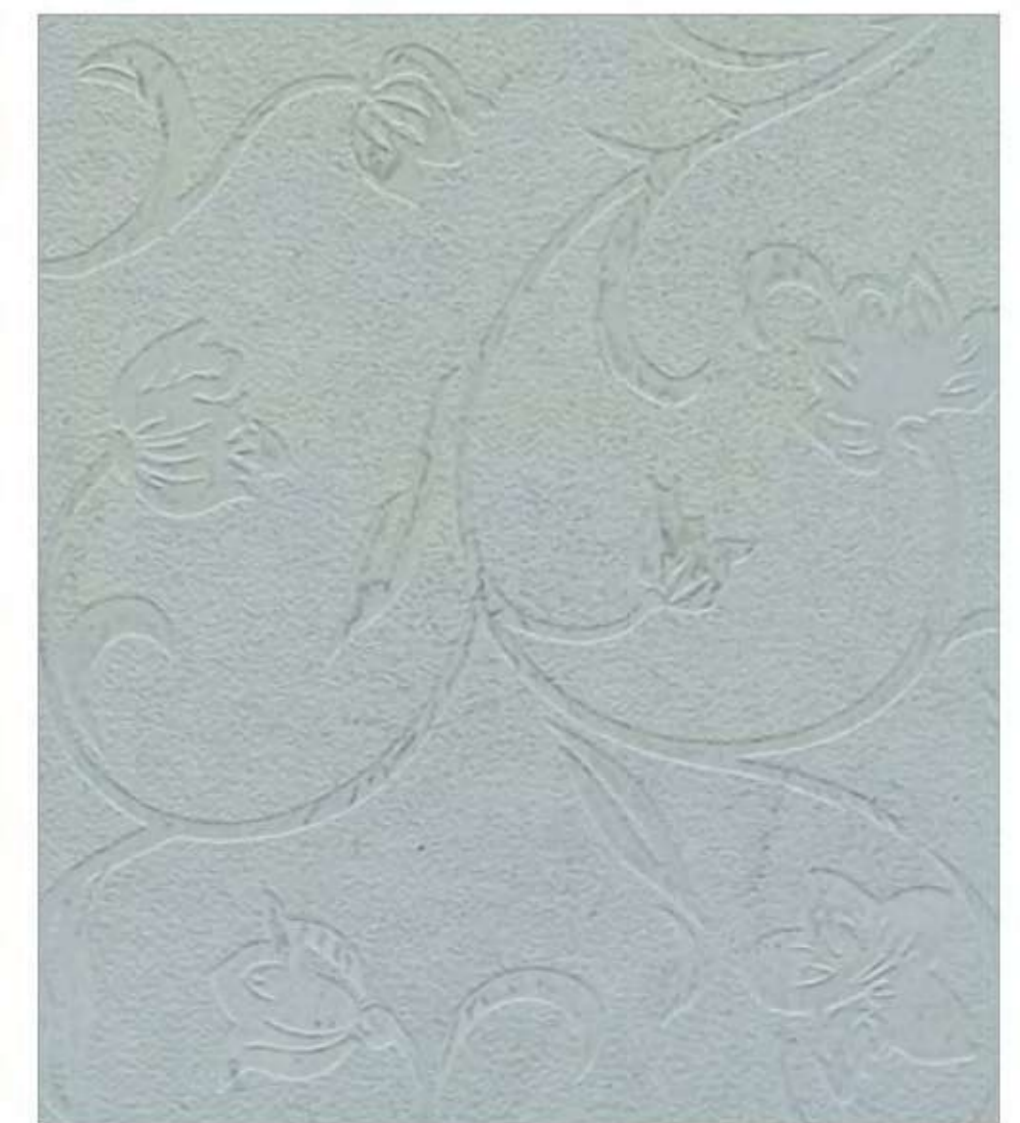

516-CF FROSTY WHITE

SCRUB OAK (SO)



7153-SO BLACK METALLIC WOOD



7058-SO REAL WALNUT

LOVELY TREE (LT)



5124-LT GREY METALLIC

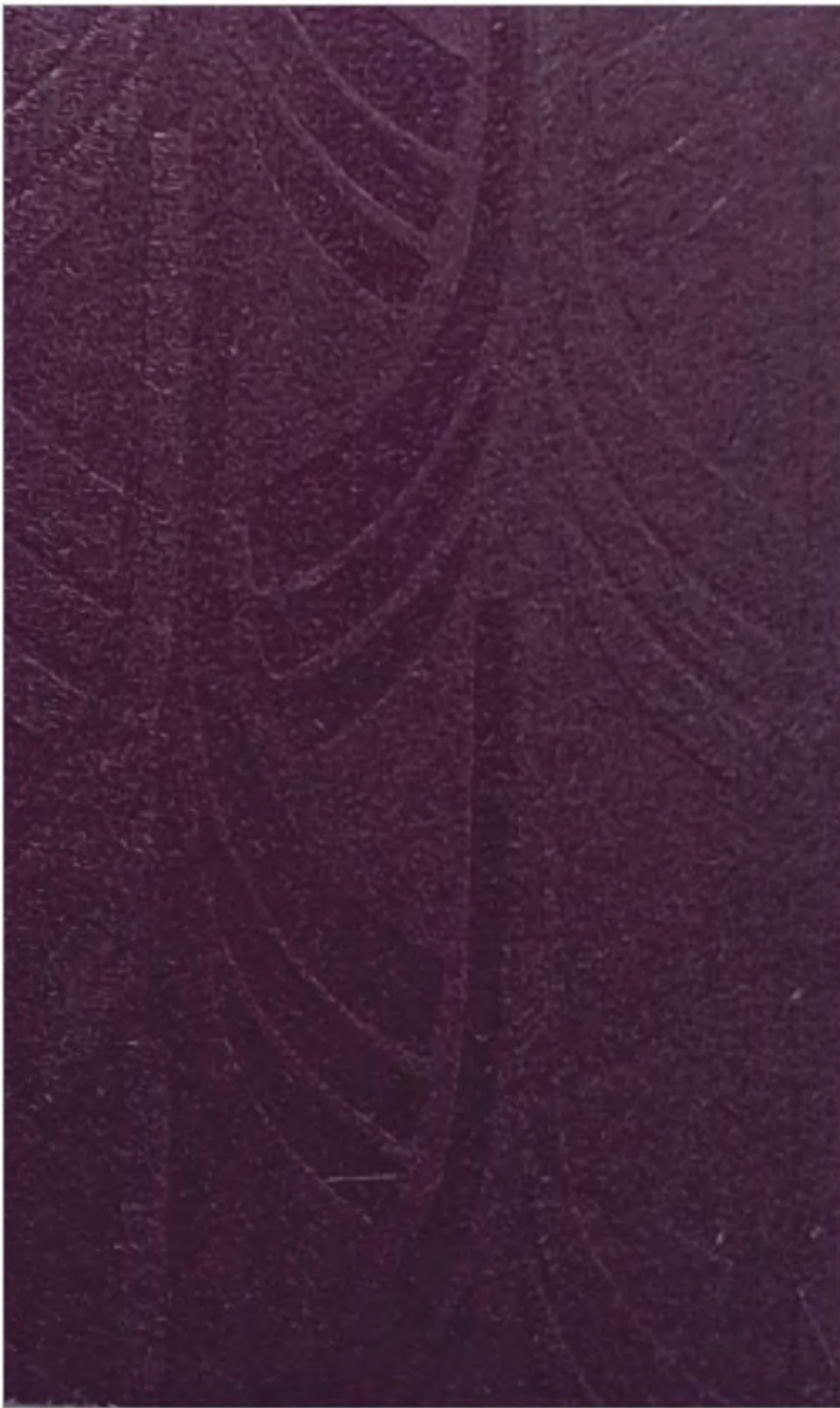

1736-LT PURPLE METALLIC



516-SO FROSTY WHITE

BEAUTY

Modern spaces need decor elements that accentuate their appearance even more.



1735-LT WHITE METALLIC

# CHINA TOWN (CT)

China town has been a national symbol of survival, endurance and strength for centuries. The patterns on it is unique and easily distinguishable.

# ESPIRANO (ER)



7133-CT GREY ONYX MARBLE



5057-ER LEGNO WOOD DARK



516-CT FROSTY WHITE

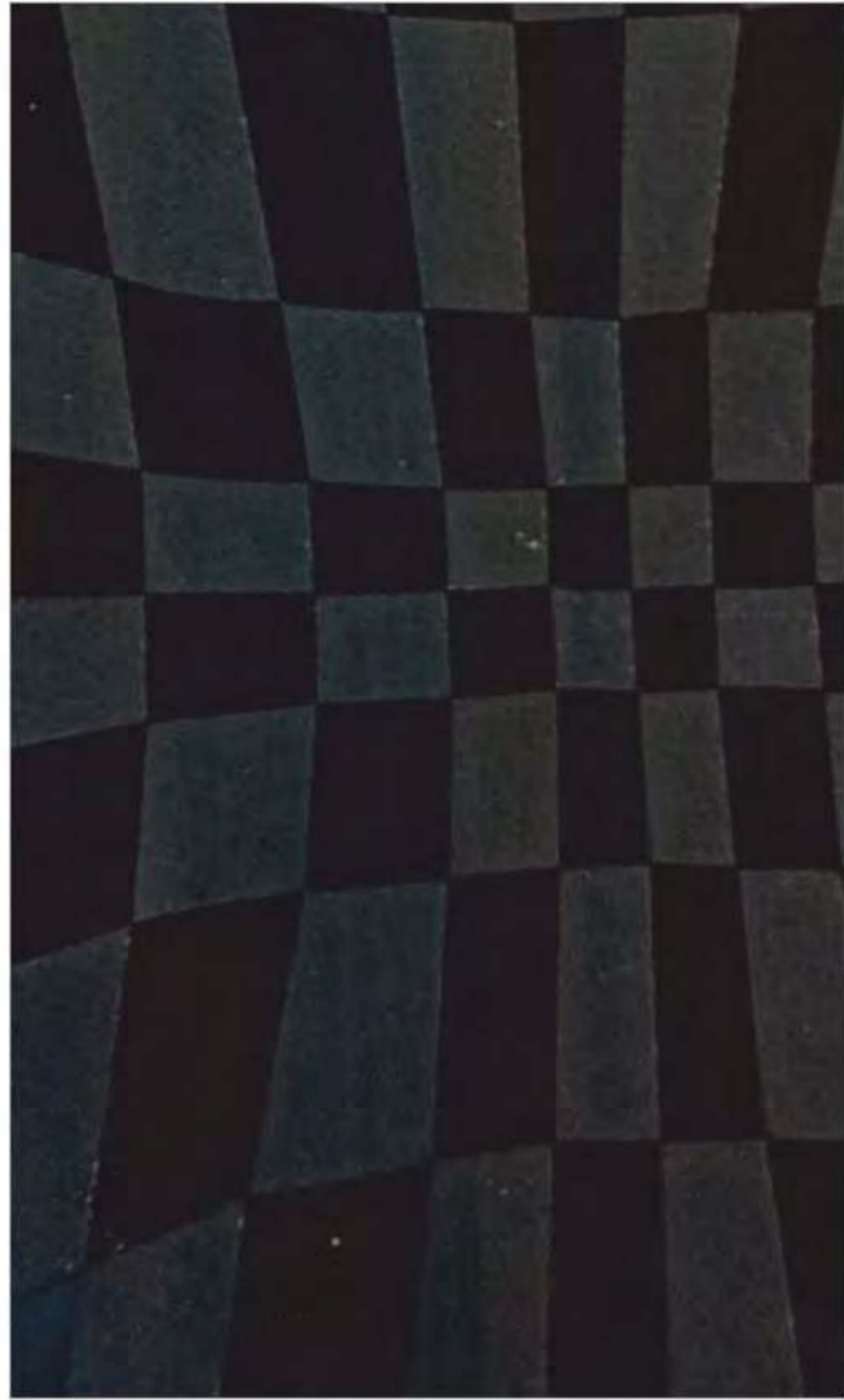

1900-CT BLACK WALNUT



7136-ER RED METALLIC WOOD



516-ER FROSTY WHITE

# ORNATE

The plush appearance of these one of its kind laminate designs is truly breathtaking.



7133-SMT GREY ONYX MARBLE



7132-SMT PINK ONYX MARBLE



7131-SMT ROSE GOLD MARBLE



# SUPER MATT (SMT)

# PATTERN

Outside to inside-we have dug everything for bringing charm to every home. patterns and engravements make a laminate more attractive.

**TETRA**  
LAMINATES



7136-SMT RED METALLIC WOOD



7153-SMT BLACK METALLIC WOOD



7154-SMT DESERT OAK



USED LAMINATE  
7153-SMT



# WOOD GRAINS (SF)

# GRAINS

Create a moody and artistic fashion and lifestyle!  
Follow this for best house renovation selection.

**TETRA**  
LAMINATES



USED LAMINATE  
**7147-SF**



**7134-SF** CREAM OAK WOOD



**7135-SF** GREY OAK WOOD



**7148-SF** DUST GREY PAINTED WOOD



**7147-SF** WHITE PAINTED WOOD



# WOOD GRAINS (SF)

Be it the latest interior trends, amazing finish or even those tricky to contrast the look, this laminate is all about destroying any preconceptions of what a glossy laminate can and can't do.



7136-SF RED METALLIC WOOD



7153-SF BLACK METALLIC WOOD



7138-SF CLASSIC WOOD

# WOOD GRAINS (SF)

# FEEL

Presenting a range of laminates that will add charm to your space

# TETRA<sup>®</sup>

LAMINATES



7151-SF CLARO WALNUT

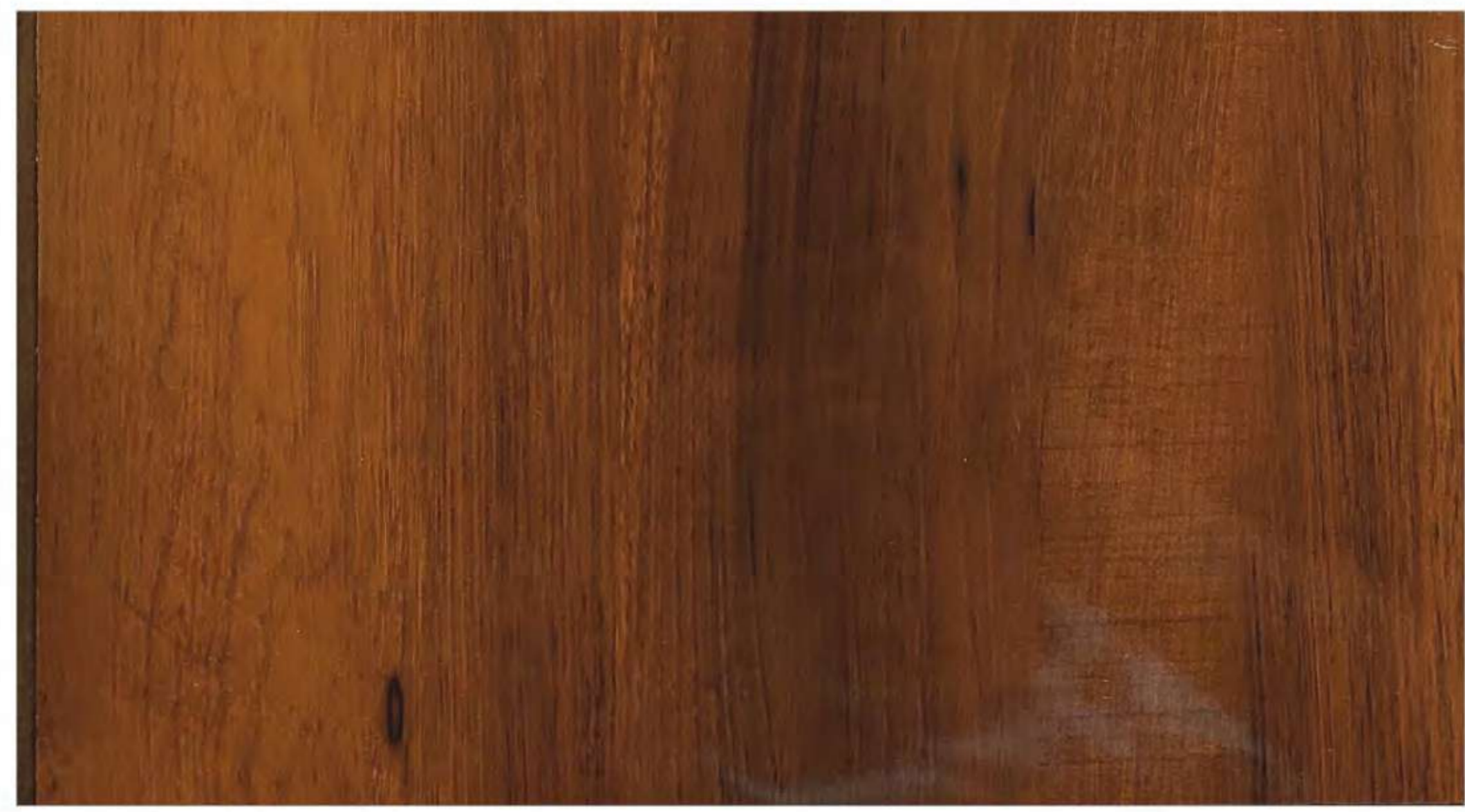

7152-SF COASTAL WALNUT



7037-SF WILD TEAK



7047-SF ROLTED WOOD



7046-SF BELMOUNT WOOD



7059-SF CLASSIC WOOD



7058-SF REAL WALNUT



7060-SF NATURAL WOOD



7038-SF NATURAL SAWCUT



The plush appearance of these one of its kind laminate designs is truly breathtaking.



7092-SF CLASSIC OAK



7093-SF ROYAL OAK

WOOD GRAINS (SF)



1645-SF TROPICAL WALNUT



1651-SF NOMATO OAK

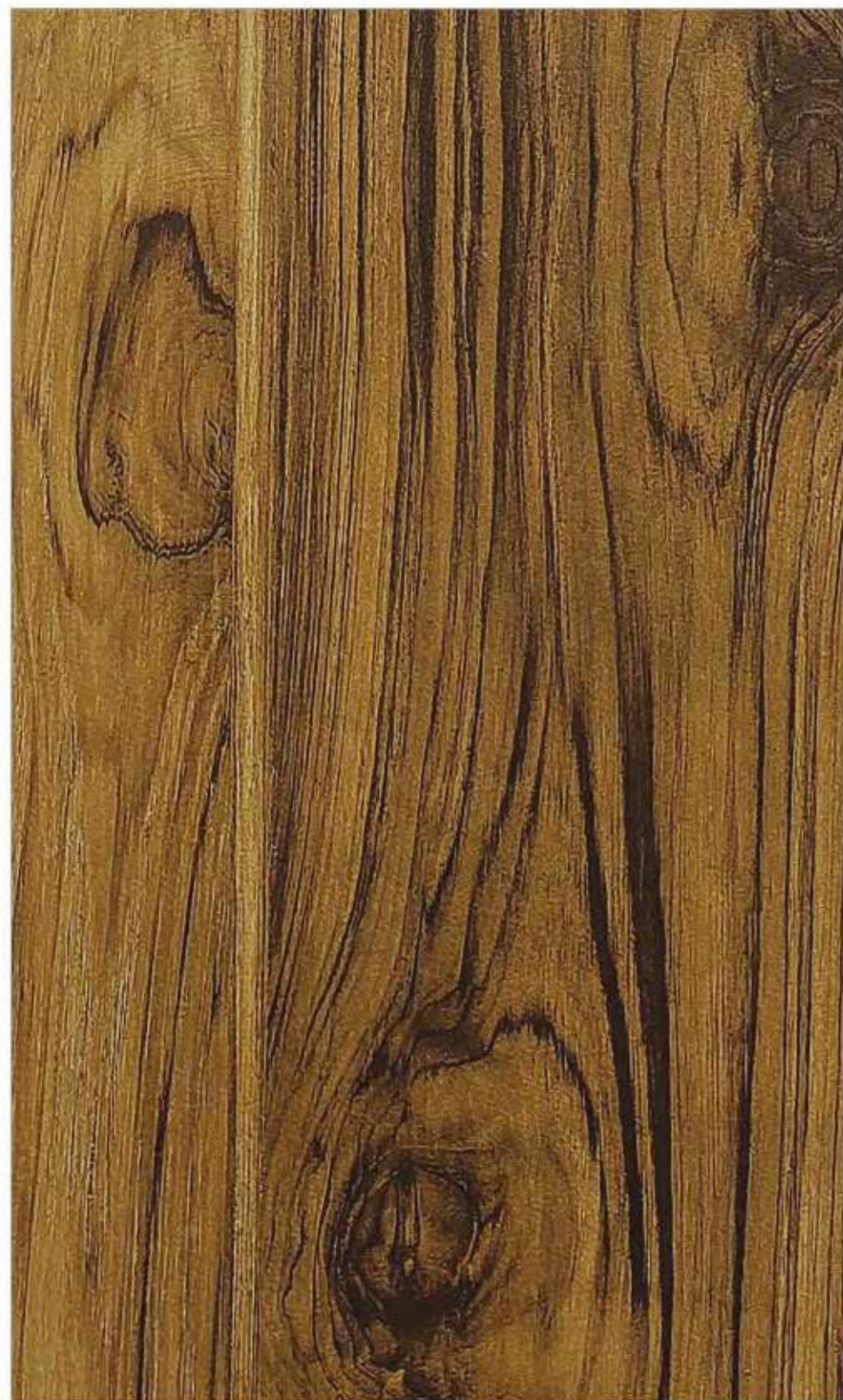

1641-SF WOOD WALNUT



1650-SF PARATO OAK

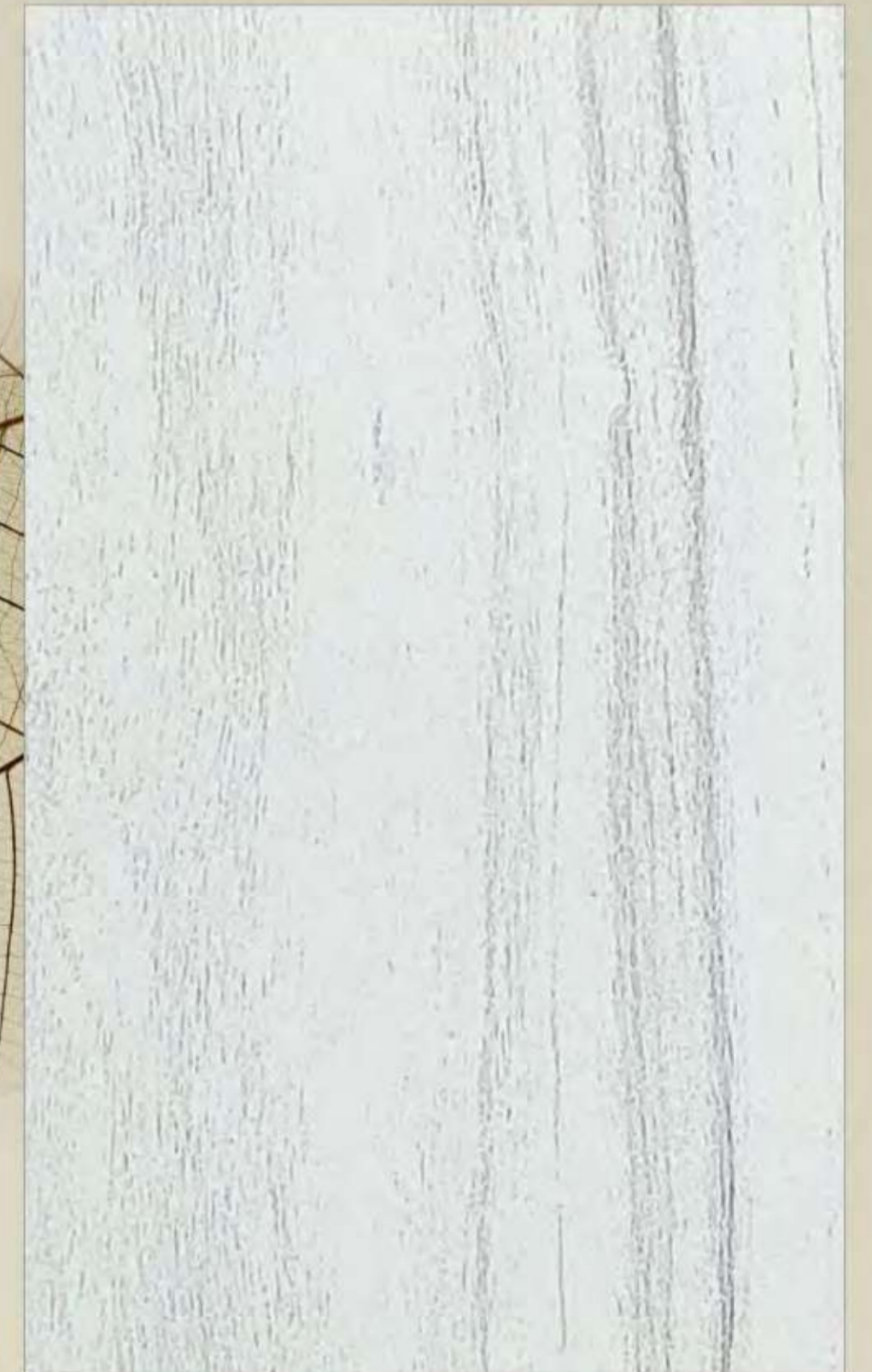

1643-SF WHITE WALNUT

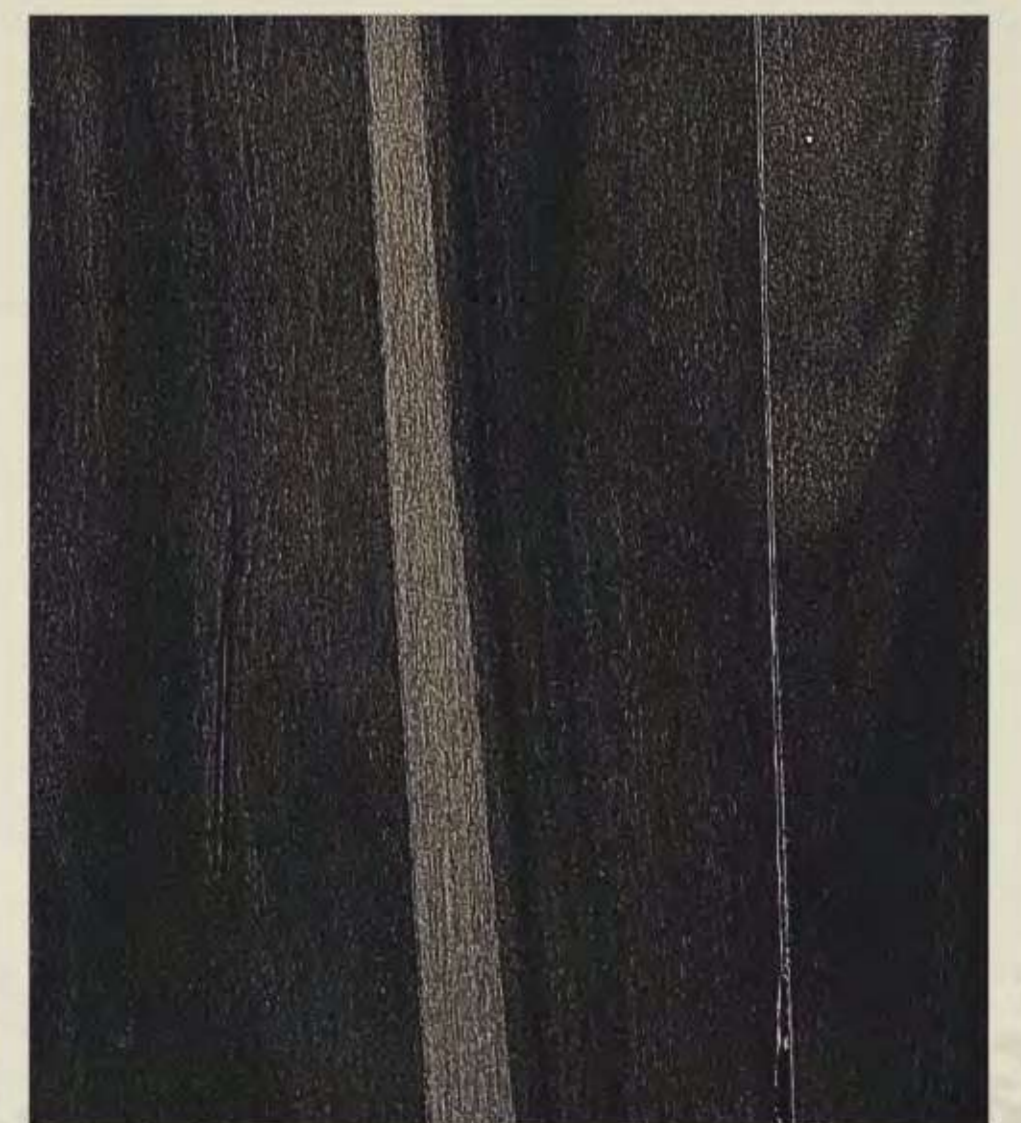

1644-SF GREY WALNUT

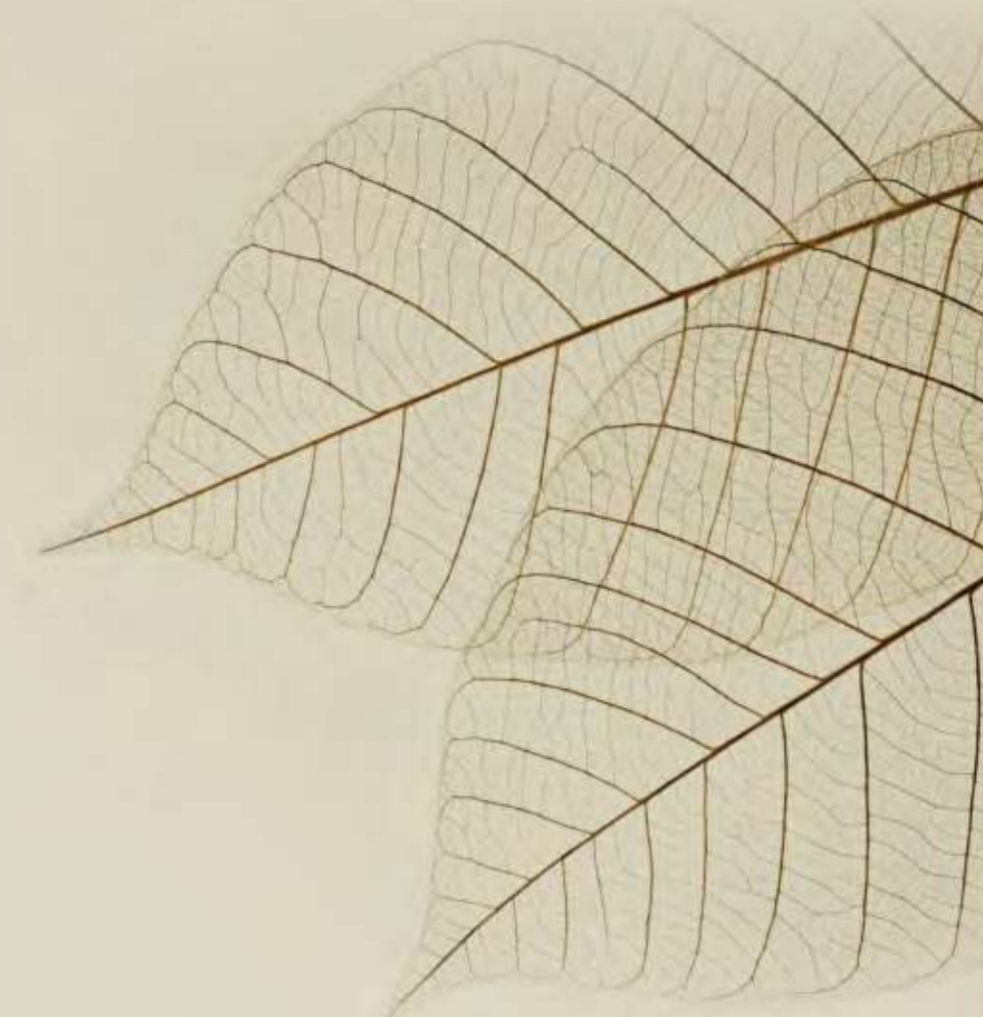

Go for laminate that give you the choice of sleekness,  
splendor and simplicity at its best!

SIGHH  
TILLY

# ADORE

Modern spaces need decor elements that accentuate their appearance even more.



1279-SF PLANK WALNUT



1281-SF ENGLISH WALNUT

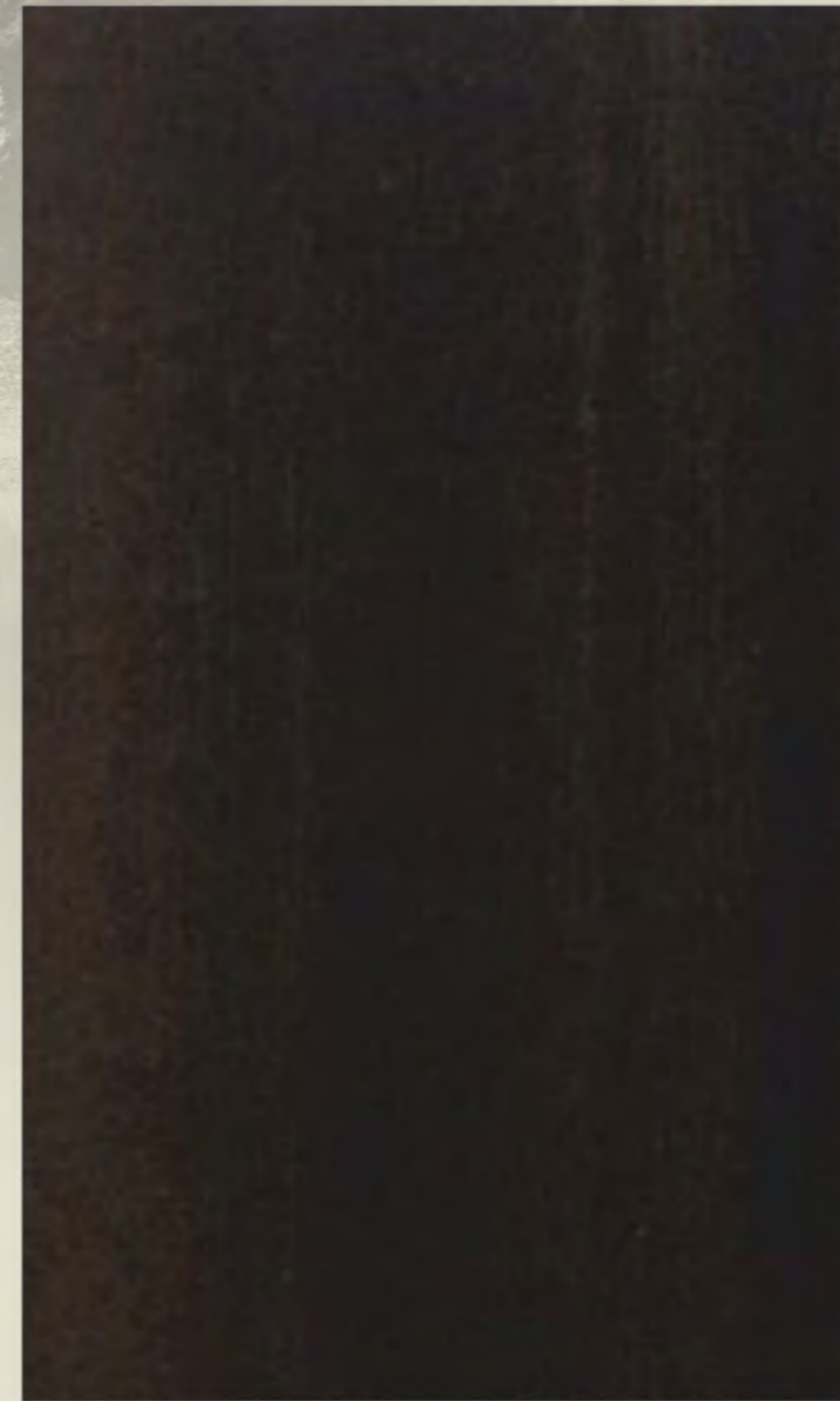

9020-SF BLACK WALNUT



9092-SF COSTA WALNUT



1280-SF NATURAL WALNUT

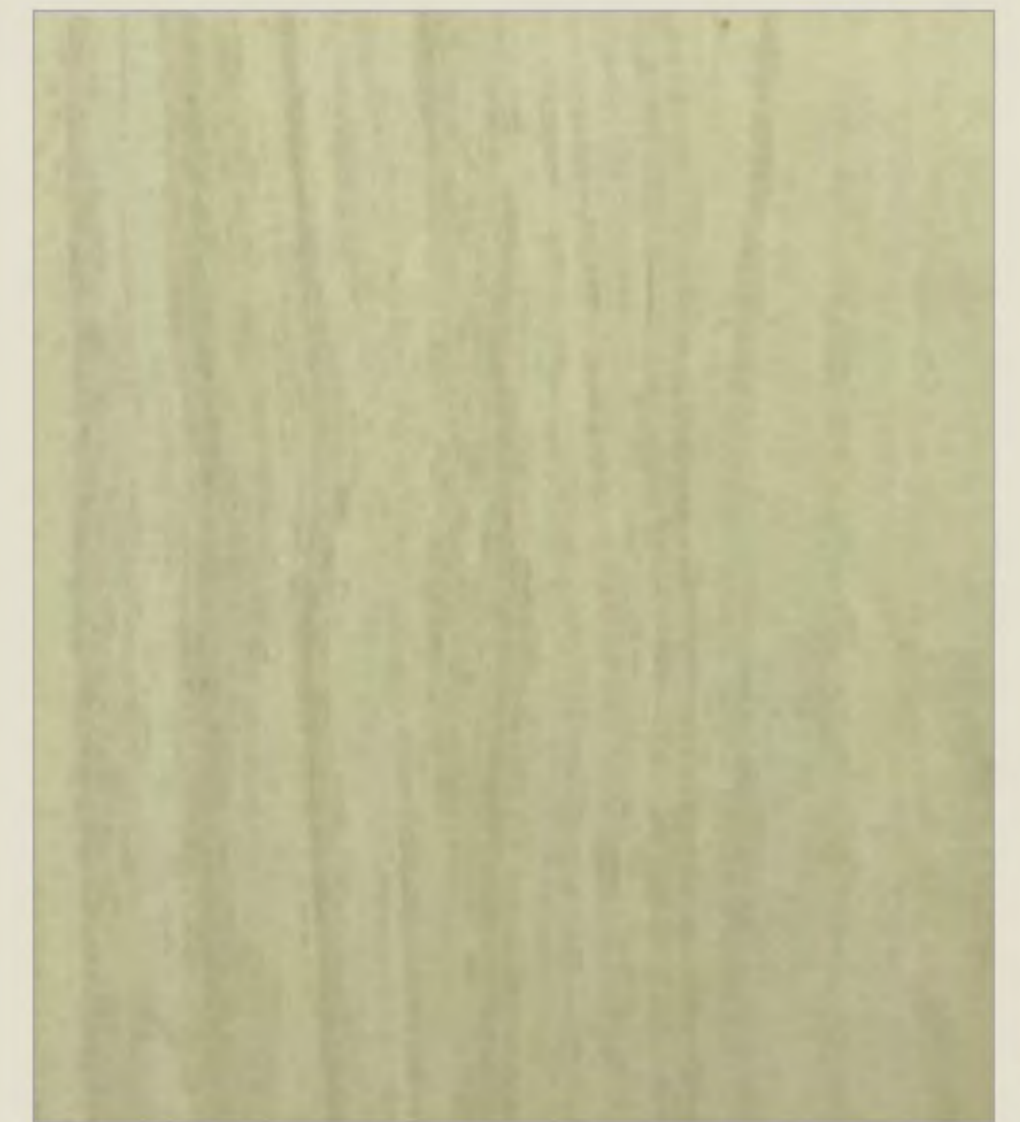

9090-SF CREAM WALNUT

COMELY



That's a magical interior indeed!  
This creation is awesome.



1260-SF WILD WALNUT



5043-SF SAPELI



5066-SF EUROPEAN WALNUT



1278-SF QUICKER WALNUT



1263-SF BLACK FOREST



2070-SF CUT BEACH



3084-SF BAVERIAN BEACH

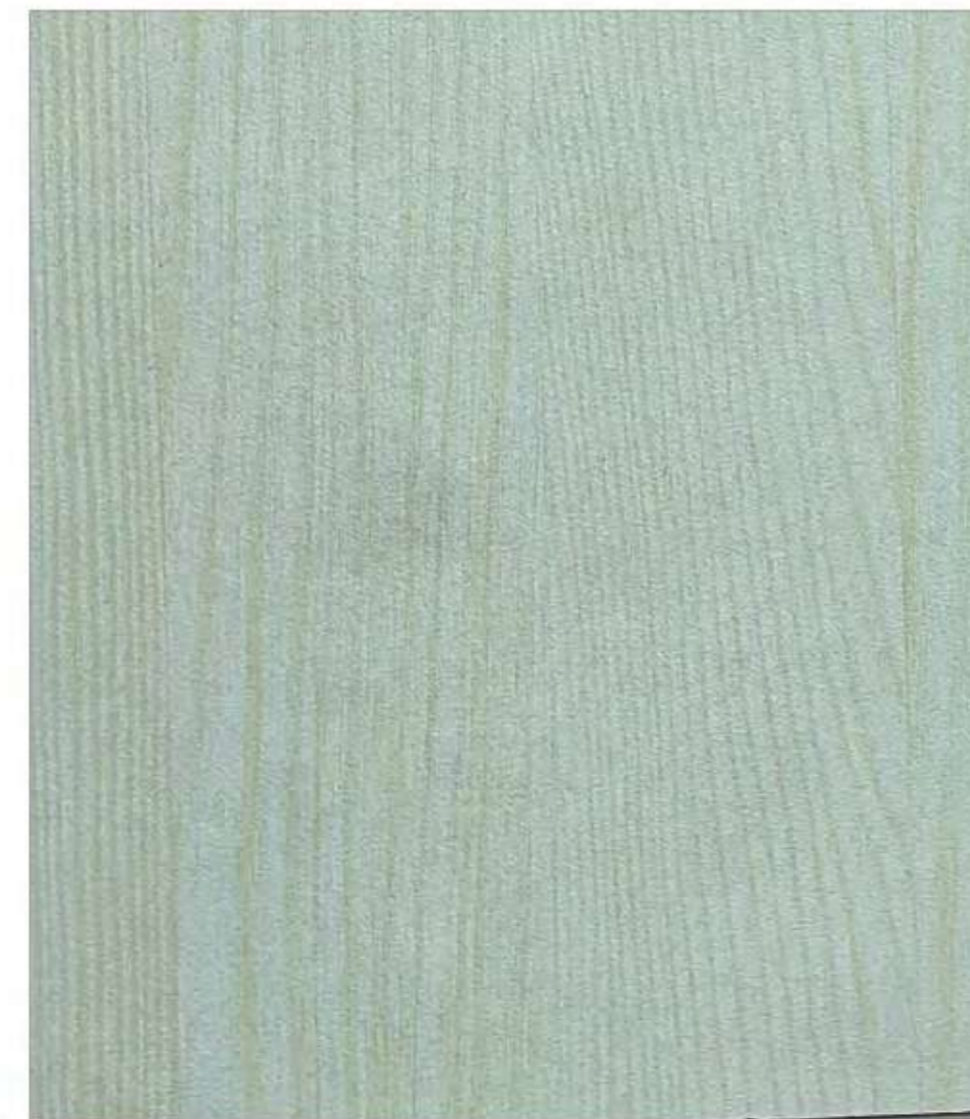

4035-SF HIGHLAND PINE



4059-SF WENGE

PLAIN COLOR (SF)



564-SF BISCUIT



563-SF COLD COFFEE



501-SF WHITE



516-SF FROSTY WHITE



566-SF BLUEISH GREY



528-SF ORANGE



555-SF BLACK CURRENT



546-SF LAVENDER



517-SF IVORY



525-SF YELLOW

LIVE IT IN  
COLOR



548-SF RED

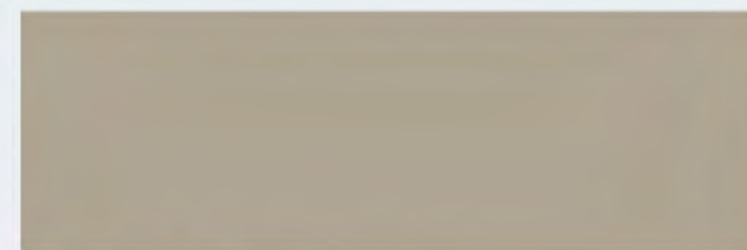

565-SF NICKEL GREY



526-SF ROYAL BLUE

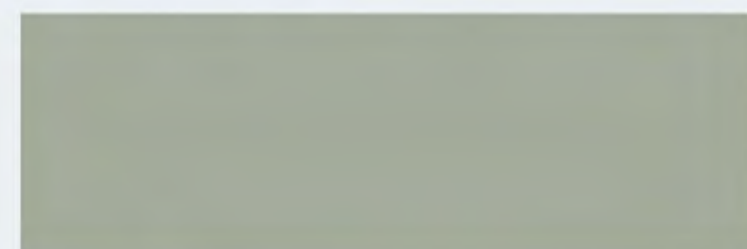

503-SF GREY



524-SF BOTTLE GREEN

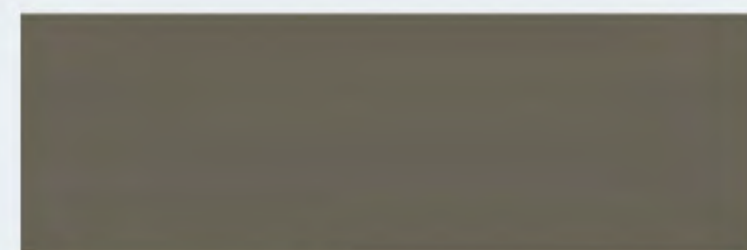

504-SF SLATE GREY



544-SF PURPLE



532-SF MAROON



509-SF COFFEE

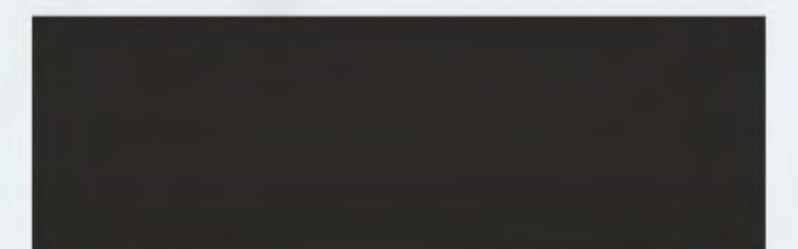

511-SF BLACK



AVAILABLE IN  
1 MM ONLY

The flare of colour that find their way into our homes is forever inspiring.

# INDEX

SR.NO.	D.NO.	FINISH	P.NO.	SR.NO.	D.NO.	FINISH	P.NO.	SR.NO.	D.NO.	FINISH	P.NO.	SR.NO.	D.NO.	FINISH	P.NO.
01	501	SF	73	54	564	SF	73	107	5057	ER	54	160	7134	SG	08
02	503	SC	19	55	565	SC	19	108	5059	SL	49	161	7134	WT	29
03	503	SF	73	56	565	SF	73	109	5066	SF	71	162	7134	NO	35
04	504	SG	19	57	566	SG	19	110	5124	METALLIC	22	163	7134	SF	60
05	504	SF	73	58	566	SF	74	111	5124	VG	47	164	7135	SG	08
06	509	SF	74	59	1260	SF	71	112	5154	LT	52	165	7135	WT	29
07	511	SG	20	60	1263	SG	18	113	5140	NO	38	166	7135	NO	35
08	511	SF	74	61	1263	SF	71	114	7037	SG	14	167	7135	SF	60
09	516	SP SG	21	62	1267	NO	38	115	7037	WT	30	168	7136	SG	11
10	518	MH	24	63	1278	SG	16	116	7037	GM	46	169	7136	ER-HZ	25
11	516	BK HZ	25	64	1278	SF	71	117	7037	SF	64	170	7136	CW	31
12	516	WT	29	65	1279	ZC	41	118	7038	SF	65	171	7136	BD	14
13	516	CW	32	66	1279	RO	44	119	7041	DZ	40	172	7136	SMT	57
14	516	DZ	40	67	1279	SF	69	120	7044	SF	64	173	7136	SF	60
15	516	ZC	42	68	1280	SF	69	121	7047	SG	14	174	7137	SG	09
16	516	GM	46	69	1281	SF	69	122	7047	NO	36	175	7138	SG	17
17	516	VG	48	70	1284	SG	16	123	7047	ZC	42	176	7138	MH	24
18	516	SL	49	71	1285	SG	16	124	7047	SF	64	177	7138	DZ	39
19	516	CF	50	72	1291	GM	46	125	7051	SG	06	178	7138	SF	62
20	516	SC	51	73	1641	SG	16	126	7052	SG	06	179	7140	SG	04
21	516	CT	53	74	1641	SF	67	127	7054	SG	06	180	7141	SG	04
22	516	EP	54	75	1643	SG	17	128	7055	SG	04	181	7141	CM	28
23	516	SF	73	76	1643	NO	37	129	7055	CM	28	182	7142	CS	33
24	517	SG	19	77	1643	SF	68	130	7056	SG	05	183	7145	CS	33
25	517	SF	73	78	1644	SG	17	131	7056	BK HZ	25	184	7145	SG	09
26	524	SF	73	79	1644	NO	37	132	7057	SG	06	185	7146	ER-HZ	26
27	525	SF	73	80	1644	SF	68	133	7058	SG	13	186	7147	SG	07
28	526	SG	19	81	1645	ZC	41	134	7058	SC	51	187	7147	SF	60
29	526	SF	73	82	1645	NO	38	135	7058	SF	65	188	7148	SG	07
30	528	SF	74	83	1645	SF	67	136	7059	SG	13	189	7148	SF	60
31	532	SG	20	84	1647	SG	17	137	7059	CW	32	190	7151	SG	10
32	532	SF	74	85	1649	SG	17	138	7059	SF	65	191	7151	ZC	41
33	535	SP SG	21	86	1650	SG	15	139	7060	SG	13	192	7151	SF	63
34	544	SF	74	87	1650	SF	67	140	7060	WT	30	193	7152	SG	10
35	546	SF	74	88	1651	SG	15	141	7060	VG	48	194	7152	MH	23
36	548	SG	19	89	1651	SF	67	142	7060	SF	65	195	7152	BD	14
37	548	SP SG	21	90	1655	SG	18	143	7086	SG	14	196	7152	SF	63
38	548	IC	42	91	1703	METALLIC	22	144	7086	CW	31	197	7152	SG	11
39	548	GM	46	92	1703	SL	49	145	7087	SG	14	198	7153	MH	24
40	548	CF	50	93	1755	METALLIC	22	146	7087	BD	44	199	7153	SC	51
41	548	SF	73	94	1735	RO	44	147	7092	SF	66	200	7153	SMT	57
42	555	SC	19	95	1735	LT	52	148	7092	SF	66	201	7153	SF	60
43	555	SP SG	21	96	1736	METALLIC	22	149	7094	CS	34	202	7154	SG	12
44	555	GM	46	97	1736	VG	47	150	7095	CS	34	203	7154	SMT	57
45	555	CF	50	98	1736	LT	52	151	7131	SG	02	204	9020	NO	38
46	555	SF	74	99	1900	DZ	40	152	7131	SMT	56	205	9030	SF	70
47	556	SG	20	100	1900	VG	48	153	7132	SG	03	206	9090	SF	70
48	558	SG	19	101	1900	CT	53	154	7132	CM	29	207	9092	SF	70
49	560	SG	19	102	2070	SF	72	155	7132	SMT	55	208	9094	SG	18
50	563	SG	02	103	3084	SF	73	156	7133	SG	03	209	COLDER	MT	74
51	563	SG	19	104	4035	SF	72	157	7133	CM	27	210	SILVER	MT	74
52	563	SF	73	105	4059	SF	72	158	7133	CT	53				
53	564	SG	20	106	5043	SF	71	159	7133	SMT	55				

# TECHNICAL SPECIFICATION

PROPERTIES	SPECIFIED VALUES AS PER IS:2046-1995, TYPE S, HGS	TETRA CONFORMS	SPECIFIED VALUES AS PER IS:2046-1995, TYPE S, HGS	TETRA CONFORMS
Resistance to surface wear	350 (Revolutions)	✓	350 (Revolutions)	✓
Resistance to immersion in boiling water				
- Mass increase (%)	10.0 (Maximum)	✓	7.5 (Maximum)	✓
- Thickness increase (%)	11.8 (Maximum)		8.5 (Maximum)	
- Appearance	Not worse than 4		Not worse than 4	
Resistance to dry heat 180° c	Not worse than 4	✓	Not worse than 4	✓
Dimensional stability at deviated temperature				
- Longitudinal (%)	0.55 (Maximum)	✓	0.44 (Maximum)	✓
- Transverse (%)	1.025 (Maximum)		0.86 (Maximum)	
Dimensional stability at 20°C				
- Longitudinal (%)	0.375 (Maximum)	✓	0.31 (Maximum)	✓
- Transverse (%)	0.60 (Maximum)		0.49 (Maximum)	
Resistance to impact by small diameter ball	20 N (Minimum)	✓	20 N (Minimum)	✓
Resistance to cracking	Not worse than 4	✓	Not worse than 4	✓
Resistance to scratching	2 N (Minimum)	✓	2 N (Minimum)	✓
Resistance to staining	Not worse than 5	✓	Not worse than 5	✓
Resistance to colour change (wood standards)				
- In xenon arc light	Not worse than 6	✓	Not worse than 6	✓
- In enclosed carbon arc light	Not worse than 5		Not worse than 5	
Resistance to cigarette burns	Not worse than 3	✓	Not worse than 3	✓
Resistance to steam	Not worse than 4	✓	Not worse than 4	✓
Appearance	Should be free from foreign particles	✓	Should be free from foreign particles	✓

### FEATURES

A complete dimensionally stable product with the unique resistance power against

- Surface Wear
- Any kind of Stain
- Immersion in Boiling Water
- Scratching
- Cigarette Burns

### PRODUCT SPECIFICATIONS

Product: Decorative Laminate Sheets

Size: 2440 x 1220 mm

Thickness: 0.8 mm (± 0.05 mm)

Finish: Matt, Gloss, SF and World Class Textures

**Maintenance:** Clean with mild soap solutions or household detergent, abrasive cleaners should not be used. It is recommended for vertical use only. Avoid direct sunlight.

**Resistance:** To surface wear, immersion in boiling water, dry heat, impact by small dia. ball, cigarette burns, staining, scratches, color change in xenon light.

- Guaranteed Thickness.
- High Quality Back Sanding.
- The samples shown in the Shade Chart are only indicative of the colors, patterns, and shades available.
- Company warrants that all its products are free from manufacturing defects and perfectly fit for use under normal conditions. In case of any claims, the liability of the company is however limited to the cost of the product only.

### Disclaimer:

Customers are advised to reconfirm selected laminate when placing orders as our liability does not include claims arising from sample chip pasting error. Samples presented are indicative of color, pattern and surface finish but not of actual thicknesses. All metallic patterns series recommended for vertical application only. Limited Warranty: TETRA warrants that its products are reasonably free from manufacturing defects. The products when properly used, will comply, with normal deviation, related manufacturing specifications. This warranty shall be limited only to the original buyer for a period of care. It is recommended that the products must be inspected prior to installation and our liability will be limited to the extent of the cost of the products only. TETRA products are used for various applications without the possibility of control over the manufacturing of the finished products. The Company does not assume obligations or liabilities arising from the furnishing, sale, installation or repair, use or subsequent sale of any product, to any person or entity.